

NOTICE!!

These documents have been scanned!

Do not place un-scanned documents beneath this notice!

Do not remove this notice from this file!

GPO Jacket No. 560-102
Print Order 61540
Rise Business Services, LLC
Job=AZ15 4/26/2019



Box Number= AZ15004



Claim Begin-End: AMC447986-AMC447998

1 Initial Receipt



AZ15004-26

AMC450400-AMC453366

United States Department of the Interior
Bureau of Land Management
 DIV OF LANDS, MINRLS & ENERGY
 ONE N CENTRAL AVE
 PHOENIX, AZ 85004 -4427
 Phone: 602-417-9200

Receipt

No: 4036072

Transaction #: 4147161	
Date of Transaction: 12/06/2017	
CUSTOMER:	
	NEVADA PACIFIC GOLD (US) INC 2215 N 5TH ST ELKO,NV 89801-2458 US



LINE #	QTY	DESCRIPTION	REMARKS	UNIT PRICE	TOTAL
1	13.00	LOCATABLE MINERALS / MINING CLAIMS-NEW,UNADJUD, ONE OR MORE AUTH NOS / NEW MINING CLAIM PROCESSING FEE CASES: AMC447986/\$20.00, AMC447987/\$20.00, AMC447988/\$20.00, AMC447989/\$20.00, AMC447990/\$20.00, AMC447991/\$20.00, AMC447992/\$20.00, AMC447993/\$20.00, AMC447994/\$20.00, AMC447995/\$20.00, AMC447996/\$20.00, AMC447997/\$20.00, AMC447998/\$20.00		- n/a -	260.00
2	13.00	LOCATABLE MINERALS / MINING CLAIMS-NEW,UNADJUD, ONE OR MORE AUTH NOS / NEW MINING CLAIMS LOCATION FEE CASES: AMC447986/\$37.00, AMC447987/\$37.00, AMC447988/\$37.00, AMC447989/\$37.00, AMC447990/\$37.00, AMC447991/\$37.00, AMC447992/\$37.00, AMC447993/\$37.00, AMC447994/\$37.00, AMC447995/\$37.00, AMC447996/\$37.00, AMC447997/\$37.00, AMC447998/\$37.00		- n/a -	481.00
3	13.00	LOCATABLE MINERALS / MINING CLAIMS-NEW,UNADJUD, ONE OR MORE AUTH NOS / NEW MINING CLAIMS MAINTENANCE FEE CASES: AMC447986/\$155.00, AMC447987/\$155.00, AMC447988/\$155.00, AMC447989/\$155.00, AMC447990/\$155.00, AMC447991/\$155.00, AMC447992/\$155.00, AMC447993/\$155.00, AMC447994/\$155.00, AMC447995/\$155.00, AMC447996/\$155.00, AMC447997/\$155.00, AMC447998/\$155.00		- n/a -	2015.00

TOTAL: **\$2,756.00**

PAYMENT INFORMATION				
1	AMOUNT:	2756.00	POSTMARKED:	N/A
	TYPE:	CHECK	RECEIVED:	12/06/2017
	CHECK NO:	23696		
	NAME:	NEVADA PACIFIC GOLD (US) INC 2215 N 5TH ST ELKO NV 89801-2458 US		

REMARKS

This receipt was generated by the automated BLM Collections and Billing System and is a paper representation of a portion of the official electronic record contained therein.

NOTICE!!

These documents have been scanned!

Do not place un-scanned documents beneath this notice!

Do not remove this notice from this file!

GPO Jacket No. 560-102
Print Order 61540
Rise Business Services, LLC
Job=AZ15 4/26/2019



Box Number= AZ15004



Claim Begin-End: AMC447986-AMC447998

2 Correspondence



AZ15004-26

AMC450400-AMC453366

**NO
DOCUMENTS
FOUND**

NO DOCUMENTS FOUND
NO DOCUMENTS FOUND

NOTICE!!

These documents have been scanned!

Do not place un-scanned documents beneath this notice!

Do not remove this notice from this file!

GPO Jacket No. 560-102
Print Order 61540
Rise Business Services, LLC
Job=AZ15 4/26/2019



Box Number= AZ15004



Claim Begin-End: AMC447986-AMC447998

3 Transfers



AZ15004-26

AMC450400-AMC453366

**NO
DOCUMENTS
FOUND**

NO DOCUMENTS FOUND
NO DOCUMENTS FOUND

NOTICE!!

These documents have been scanned!

Do not place un-scanned documents beneath this notice!

Do not remove this notice from this file!

GPO Jacket No. 560-102
Print Order 61540
Rise Business Services, LLC
Job=AZ15 4/26/2019



Box Number= AZ15004



Claim Begin-End: AMC447986-AMC447998

4 Annual Filings



AZ15004-26

AMC450400-AMC453366



**NEVADA
PACIFIC**
Gold (US), Inc.

Amr 443147
443380
447986
440759

VIA FedEx 7728 1997 9625

July 25, 2018

Department of the Interior
Bureau of Land Management
Arizona State Office
1 North Central Ave.
Phoenix, AZ 85004
Attn: Public Room

RECEIVED
BLM AZ STATE OFFICE
2018 JUL 30 P 1:42
PHOENIX, ARIZONA

RE: Transfer of Interest, 160 mining claims

Dear Sir or Madam:

We have enclosed two (3) Quitclaim Deeds to transfer the interest in unpatented mining claims and mill sites from Nevada Pacific Gold (US) Inc. to Mohave Mine Partnership and DDS Resources. We have enclosed check # 24476, in the amount of \$1,730.00 as payment of the \$10.00 per claim transfer of interest fee for 160 mining claims.

Please return the BLM stamped documents to my attention at the address below.

Sincerely,

Paula M Dodds

Paula M. Dodds
Land Manager

ENTERED
AUG 9 2018
BY: *EPS*

4223469

160

**Unpatented mining claims
Exemption Code A6**

Recorded at the request of and
when recorded return to:

Nevada Pacific Gold (US) Inc.
2215 N 5th St.
EIKO NV 89801
Attn: Land Department

Quitclaim Deed

This Quitclaim Deed is made and entered into effective on the date stated below, by and between Nevada Pacific Gold (US), Inc., a Nevada corporation, ("Grantor"); and Mohave Mine Partnership LLC, an Arizona Limited Liability Company ("Grantee").

Grantor, for and in consideration of the sum of ten dollars (\$10.00), lawful money of the United States of America, to Grantor paid by Grantee, and other good and valuable consideration, the receipt of which is acknowledged, quitclaims to Grantee and Grantee's successors and assigns forever, all of Grantor's right, title and interest in and to those certain unpatented mining claims, situated in Mohave County, State of Arizona, and more particularly described in Exhibit A attached to and incorporated by reference in this Quitclaim Deed.

Together with all dips, spurs, and angles, in and to all the ores, mineral-bearing quartz, rock and earth or other deposits, and in and to all of the rights, privileges, franchises, tenements, hereditaments and appurtenances belonging or appertaining to the unpatented mining claims, including all after acquired title.

Grantor has executed this Quitclaim Deed effective on July 16, 2018.

GRANTOR:

Nevada Pacific Gold (US), Inc., a Nevada corporation

By: _____

Printed Name: Andrew Iaboni

Title: Corporate Secretary

PHOENIX, ARIZONA

2018 JUL 30 P 1:42

RECEIVED
BLM AZ STATE OFFICE

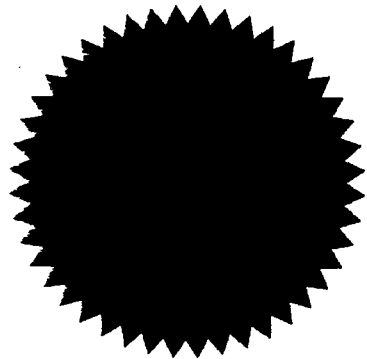

MUNICIPALITY OF TORONTO)
)ss.
PROVINCE OF ONTARIO)

This Quitclaim Deed was acknowledged before me on 16th July, 2018, by Andrew Iaboni.

Notary Public
My commission does not expire.

RECEIVED
BLM AZ STATE OFFICE
2018 JUL 30 P 1:42
PHOENIX, ARIZONA

Exhibit A
Property Description
The following fifteen (15) unpatented lode mining claims,
situated in Mohave County Arizona

Claim Name	Location Date	BLM Serial AMC No.	Claim Type	Mohave County Recording	count
Ambassador	3/29/2017	443147	Lode	2017014592	1
Golden Door Extension 95	3/29/2017	443148	Lode	2017014587	2
Golden Door Extension 97	3/29/2017	443149	Lode	2017014588	3
Golden Door Extension 100	3/29/2017	443150	Lode	2017014589	4
Golden Door Extension 147	3/29/2017	443151	Lode	2017014585	5
Golden Door Extension 149	3/29/2017	443152	Lode	2017014586	6
Janie No 1	3/29/2017	443153	Lode	2017014590	7
Janie No 2	3/29/2017	443154	Lode	2017014591	8
Apex #1	4/9/2017	443380	Lode	2017016905	9
Apex #2	4/9/2017	443381	Lode	2017016906	10
Golden Door No.2	4/9/2017	443382	Lode	2017016908	11
Golden Door #7	4/9/2017	443383	Lode	2017016909	12
Moneta	4/9/2017	443384	Lode	2017016907	13
Moss #1	4/9/2017	443385	Lode	2017016903	14
Moss #2	4/9/2017	443386	Lode	2017016904	15

15

RECEIVED
BLM AZ STATE OFFICE
2018 JUL 30 P 1:42
PHOENIX, ARIZONA

**Unpatented mining claims
Exemption Code A6**

Recorded at the request of and
when recorded return to:

Nevada Pacific Gold (US) Inc
3215 N 5th St
Elko NV 89801
Attn: Land Department

Quitclaim Deed

This Quitclaim Deed is made and entered into effective on the date stated below, by and between Nevada Pacific Gold (US), Inc., a Nevada corporation, ("Grantor"); and DDS Resources LLC, an Arizona limited liability company and Mohave Mine Partnership LLC, an Arizona Limited Liability Company ("Grantees").

Grantor, for and in consideration of the sum of ten dollars (\$10.00), lawful money of the United States of America, to Grantor paid by Grantees, and other good and valuable consideration, the receipt of which is acknowledged, quitclaims to Grantee and Grantee's successors and assigns forever, all of Grantor's right, title and interest in and to those certain unpatented mining claims, situated in Mohave County, State of Arizona, and more particularly described in Exhibit A attached to and incorporated by reference in this Quitclaim Deed.

Together with all dips, spurs, and angles, in and to all the ores, mineral-bearing quartz, rock and earth or other deposits, and in and to all of the rights, privileges, franchises, tenements, hereditaments and appurtenances belonging or appertaining to the unpatented mining claims, including all after acquired title.

Grantor has executed this Quitclaim Deed effective on 16th July, 2018.

GRANTOR:

Nevada Pacific Gold (US), Inc., a Nevada corporation

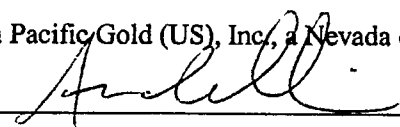
By: 

Printed Name: Andrew Iaboni

Title: Corporate Secretary

RECEIVED
BLM AZ STATE OFFICE
2018 JUL 30 P 1:42
PHOENIX, ARIZONA

MUNICIPALITY OF TORONTO)
)ss.
PROVINCE OF ONTARIO)

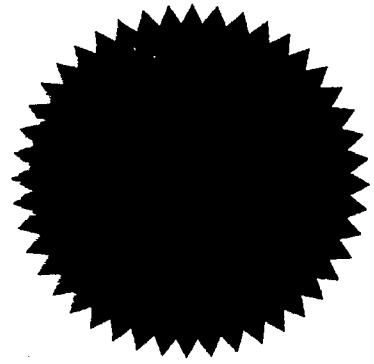

This Quitclaim Deed was acknowledged before me on 16th July, 2018, by Andrew Iaboni.



Notary Public
My commission does not expire.

RECEIVED
BLM AZ STATE OFFICE
2018 JUL 30 P 1:42
PHOENIX, ARIZONA

Exhibit A
Property Description
The following thirteen (13) unpatented lode mining claims,
situated in Mohave County Arizona

Claim Name	BLM Serial No.	Location Date	Claim Type	Gila and Salt River Meridian Township, Range, Section, Aliquot	Mohave County Recording	count
NPG 17	AMC447986	9/19/2017	Lode	T24N-R21W, Sec. 4: NW, Sec. 5: NE	2017058735	1
NPG 18	AMC447987	9/19/2017	Lode	T24N-R21W, Sec. 4: NW	2017058736	2
NPG 19	AMC447988	9/19/2017	Lode	T24N-R21W, Sec. 4: NW, NE	2017058737	3
NPG 20	AMC447989	9/19/2017	Lode	T24N-R21W, Sec. 4: NE	2017058738	4
NPG 22	AMC447990	9/19/2017	Lode	T24N-R21W, Sec. 4: NW, Sec. 5: NE; T25N-R21W, Sec. 33: SW	2017058739	5
NPG 23	AMC447991	9/19/2017	Lode	T24N-R21W, Sec. 4: NW T25N-R21W, Sec. 33: SW, SE	2017058740	6
NPG 24	AMC447992	9/19/2017	Lode	T24N-R21W, Sec. 4: NE, NW; T25N-R21W, Sec. 33: SE	2017058741	7
NPG 25	AMC447993	9/19/2017	Lode	T24N-R21W, Sec. 4: NE; T25N-R21W, Sec. 33: SE, Sec. 34: SW	2017058742	8
NPG 28	AMC447994	9/19/2017	Lode	T25N-R21W, Sec. 33: SW, SE	2017058743	9
NPG 29	AMC447995	9/19/2017	Lode	T25N-R21W, Sec. 33: SE	2017058744	10
NPG 30	AMC447996	9/19/2017	Lode	T25N-R21W, Sec. 33: SE, Sec. 34: SW	2017058745	11
NPG 33	AMC447997	9/19/2017	Lode	T25N-R21W, Sec. 33: SE, Sec. 34: SW	2017058746	12
NPG 37	AMC447998	9/19/2017	Lode	T25N-R21W, Sec. 33: SE, Sec. 34: SW	2017058747	13

13

RECEIVED
 BLM AZ STATE OFFICE
 2018 JUL 30 P 1:42
 PHOENIX, ARIZONA

**Unpatented mining claims
Exemption Code A6**

Recorded at the request of and
when recorded return to:

Nevada Pacific Gold (US) Inc
7215 N. 5th St
Elko NV 89801
Attn: Land Department

Quitclaim Deed

This Quitclaim Deed is made and entered into effective on the date stated below by Nevada Pacific Gold (US) Inc., a Nevada corporation ("Grantor"); and DDS Resources LLC, an Arizona limited liability company ("Grantee").

Grantor, for and in consideration of the sum of ten dollars (\$10.00), lawful money of the United States of America, to Grantor paid by Grantee, and other good and valuable consideration, the receipt of which is acknowledged, quitclaims to Grantee and Grantee's successors and assigns forever, all of Grantor's right, title and interest in and to those certain unpatented mining claims, situated in Mohave County, State of Arizona, and more particularly described in Exhibit A attached to and incorporated by reference in this Quitclaim Deed.

Together with all dips, spurs, and angles, in and to all the ores, mineral-bearing quartz, rock and earth or other deposits, and in and to all of the rights, privileges, franchises, tenements, hereditaments and appurtenances belonging or appertaining to the unpatented mining claims, including all after acquired title.

Grantor has executed this Quitclaim Deed effective on 16th July, 2018.

GRANTOR:

Nevada Pacific Gold (US) Inc., a Nevada corporation

By: 

Printed Name: Andrew Iaboni

Title: Corporate Secretary

RECEIVED
BLM AZ STATE OFFICE
2018 JUL 30 P 1:43
PHOENIX, ARIZONA

MUNICIPALITY OF TORONTO)
)ss.
PROVINCE OF ONTARIO)

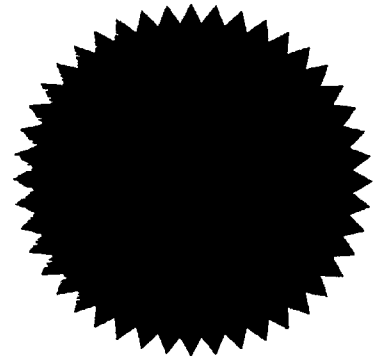

This Quitclaim Deed was acknowledged before me on 18th July, 2018, by Andrew Iaboni.

Notary Public
My commission does not expire.

RECEIVED
BLM AZ STATE OFFICE
2018 JUL 30 P 1:43
PHOENIX, ARIZONA

RECEIVED
BLM AZ STATE OFFICE

2018 JUL 30 P 1:43

PHOENIX, ARIZONA

Exhibit A
Property Description
The following one hundred twenty (120) unpatented lode mining claims
and twelve (12) mill site claims, situated in Mohave County Arizona

Claim Name	Location Date	BLM Serial AMC No.	Claim Type	Mohave County Recording	count
M1	10/18/2016	440759	Lode	2017-000692	1
M2	10/18/2016	440760	Lode	2017-000693	2
M3	10/18/2016	440761	Lode	2017-000801	3
M4	10/18/2016	440762	Lode	2017-000694	4
M5	10/18/2016	440763	Lode	2017-000804	5
M6	10/18/2016	440764	Lode	2017-000695	6
M7	10/18/2016	440765	Lode	2017-000696	7
M8	10/18/2016	440766	Lode	2017-000697	8
M9	10/18/2016	440767	Lode	2017-000698	9
M10	10/18/2016	440768	Lode	2017-000699	10
M11	10/18/2016	440769	Lode	2017-000700	11
M12	10/18/2016	440770	Lode	2017-000701	12
M13	10/18/2016	440771	Lode	2017-000702	13
M14	10/18/2016	440772	Lode	2017-000703	14
M15	10/18/2016	440773	Lode	2017-000704	15
M16	10/18/2016	440774	Lode	2017-000705	16
M17	10/18/2016	440775	Lode	2017-000706	17
M18	10/18/2016	440776	Lode	2017-000707	18
M19	10/18/2016	440777	Lode	2017-000708	19
M20	10/18/2016	440778	Lode	2017-000709	20
M21	10/18/2016	440779	Lode	2017-000710	21
M22	10/18/2016	440780	Lode	2017-000711	22
M23	10/18/2016	440781	Lode	2017-000712	23
M24	10/18/2016	440782	Lode	2017-000713	24
M25	10/18/2016	440783	Lode	2017-000714	25
M26	10/18/2016	440784	Lode	2017-000715	26
M27	10/18/2016	440785	Lode	2017-000716	27
M28	10/18/2016	440786	Lode	2017-000717	28
M29	10/18/2016	440787	Lode	2017-000718	29

26

RECEIVED
 BLM A7 STATE
 2018 JUL 30 P 1:13
 PHOENIX, ARIZONA

M30	10/18/2016	440788	Lode	2017-000719	30
M31	10/18/2016	440789	Lode	2017-000720	31
M32	10/18/2016	440790	Lode	2017-000721	32
M33	10/18/2016	440791	Lode	2017-000722	33
M34	10/18/2016	440792	Lode	2017-000723	34
M35	10/18/2016	440793	Lode	2017-000724	35
M36	10/18/2016	440794	Lode	2017-000725	36
M37	10/18/2016	440795	Lode	2017-000726	37
M38	10/18/2016	440796	Lode	2017-000727	38
M39	10/18/2016	440797	Lode	2017-000728	39
M40	10/18/2016	440798	Lode	2017-000729	40
M41	10/18/2016	440799	Lode	2017-000730	41
M42	10/18/2016	440800	Lode	2017-000731	42
M43	10/18/2016	440801	Lode	2017-000732	43
M44	10/18/2016	440802	Lode	2017-000733	44
M45	10/18/2016	440803	Lode	2017-000734	45
M46	10/18/2016	440804	Lode	2017-000735	46
M47	10/18/2016	440805	Lode	2017-000736	47
M48	10/18/2016	440806	Lode	2017-000737	48
M49	10/18/2016	440807	Lode	2017-000738	49
M50	10/18/2016	440808	Lode	2017-000739	50
M51	10/18/2016	440809	Lode	2017-000740	51
M52	10/18/2016	440810	Lode	2017-000741	52
M53	10/18/2016	440811	Lode	2017-000742	53
M54	10/18/2016	440812	Lode	2017-000743	54
M55	10/18/2016	440813	Lode	2017-000744	55
M56	10/18/2016	440814	Lode	2017-000745	56
M57	10/18/2016	440815	Lode	2017-000746	57
M58	10/18/2016	440816	Lode	2017-000747	58
M59	10/18/2016	440817	Lode	2017-000748	59
M60	10/18/2016	440818	Lode	2017-000749	60
M61	10/18/2016	440819	Lode	2017-000750	61
M62	10/18/2016	440820	Lode	2017-000752	62
M63	10/18/2016	440821	Lode	2017-000751	63
M64	10/18/2016	440822	Lode	2017-000753	64

35

RECEIVED
 BLM AZ STATE OFFICE
 2018 JUL 30 P 11 43
 PHOENIX, ARIZONA

M65	10/18/2016	440823	Lode	2017-000754	65
M66	10/18/2016	440824	Lode	2017-000755	66
M67	10/18/2016	440825	Lode	2017-000756	67
M68	10/18/2016	440826	Lode	2017-000757	68
M69	10/18/2016	440827	Lode	2017-000758	69
M70	10/18/2016	440828	Lode	2017-000759	70
M71	10/18/2016	440829	Lode	2017-000760	71
M72	10/18/2016	440830	Lode	2017-000761	72
M73	10/18/2016	440831	Lode	2017-000762	73
M74	10/18/2016	440832	Lode	2017-000763	74
M75	10/18/2016	440833	Lode	2017-000764	75
M76	10/18/2016	440834	Lode	2017-000765	76
M77	10/18/2016	440835	Lode	2017-000766	77
M78	10/18/2016	440836	Lode	2017-000767	78
M79	10/18/2016	440837	Lode	2017-000768	79
M80	10/18/2016	440838	Lode	2017-000769	80
M81	10/18/2016	440839	Lode	2017-000770	81
M82	10/18/2016	440840	Lode	2017-000771	82
M83	10/18/2016	440841	Lode	2017-000772	83
M84	10/18/2016	440842	Lode	2017-000773	84
M85	10/18/2016	440843	Lode	2017-000774	85
M86	10/18/2016	440844	Lode	2017-000775	86
M87	10/18/2016	440845	Lode	2017-000776	87
M88	10/18/2016	440846	Lode	2017-000777	88
M89	10/18/2016	440847	Lode	2017-000778	89
M90	10/18/2016	440848	Lode	2017-000779	90
M91	10/18/2016	440849	Lode	2017-000780	91
M92	10/18/2016	440850	Lode	2017-000781	92
M93	10/18/2016	440851	Lode	2017-000782	93
M94	10/18/2016	440852	Lode	2017-000783	94
M95	10/18/2016	440853	Lode	2017-000784	95
M96	10/18/2016	440854	Lode	2017-000785	96
M97	10/18/2016	440855	Lode	2017-000786	97
M98	10/18/2016	440856	Lode	2017-000787	98
M99	10/18/2016	440857	Lode	2017-000788	99

35

RECEIVED
 BLM AZ STATE
 2018 JUL 30 PM 1:43
 PHOENIX, ARIZONA

M100	10/18/2016	440858	Lode	2017-000785	100
M101	10/18/2016	440859	Lode	2017-000790	101
M102	10/18/2016	440860	Lode	2017-000791	102
M103	10/18/2016	440861	Lode	2017-000792	103
M104	10/18/2016	440862	Lode	2017-000793	104
M105	10/18/2016	440863	Lode	2017-000794	105
M106	10/18/2016	440864	Lode	2017-000795	106
M107	10/18/2016	440865	Lode	2017-000796	107
M108	10/18/2016	440866	Lode	2017-000797	108
M109	10/18/2016	440867	Lode	2017-000798	109
M110	10/18/2016	440868	Lode	2017-000799	110
M111	10/18/2016	440869	Lode	2017-000800	111
M112	10/18/2016	440870	Lode	2017-000802	112
M113	10/18/2016	440871	Lode	2017-000803	113
M114	10/18/2016	440872	Lode	2017-000805	114
Raydue 248	10/13/2016	440873	Lode	2017-000674	115
Raydue 249	10/13/2016	440874	Lode	2017-000675	116
Raydue 251	10/13/2016	440875	Lode	2017-000676	117
Raydue 253	10/13/2016	440876	Lode	2017-000677	118
Raydue 254	10/13/2016	440877	Lode	2017-000678	119
Raydue 255	10/13/2016	440878	Lode	2017-000679	120
Mill Site 1	10/13/2016	440879	Mill site	2017-000680	121
Mill Site 2	10/13/2016	440880	Mill site	2017-000681	122
Mill Site 4	10/13/2016	440881	Mill site	2017-000682	123
Mill Site 5	10/13/2016	440882	Mill site	2017-000683	124
Mill Site 6	10/13/2016	440883	Mill site	2017-000684	125
Mill Site 7	10/13/2016	440884	Mill site	2017-000685	126
Mill Site 8	10/13/2016	440885	Mill site	2017-000686	127
Mill Site 9	10/13/2016	440886	Mill site	2017-000687	128
Mill Site 10	10/13/2016	440887	Mill site	2017-000688	129
Mill Site 11	10/13/2016	440888	Mill site	2017-000689	130
Mill Site 13	10/13/2016	440889	Mill site	2017-000690	131
Mill Site 14	10/13/2016	440890	Mill site	2017-000691	132

33

ORIGIN ID: EKOA (775) 777-9977
PAULA DODDS
MCEWEN MINING, INC.
2215 N. 5TH STREET

ELKO, NV 89801
UNITED STATES US

SHIP DATE: 25 JUL 18
ACTWGT: 0.50 LB
CAD: 7680290/INET4040

BILL SENDER

TO ATTE: PUBLIC ROOM
BUREAU OF LAND MANAGEMENT
ONE NORTH CENTRAL AVE. SUITE 800
(8TH FLOOR)
PHOENIX AZ 85004

(602) 417-9200

REF

INV
PO

DEPT

552.1265331DCAS

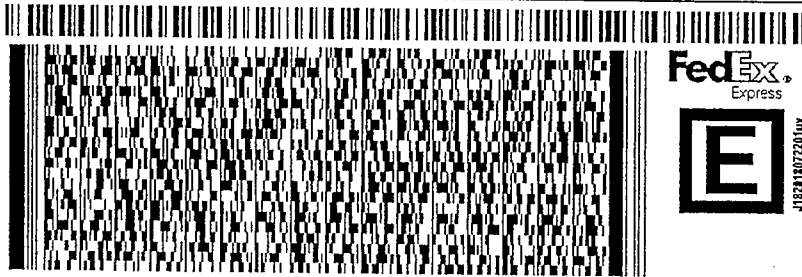

FRI - 27 JUL 4:30P

** 2DAY **

TRK# 7728 1997 9625
0201

CP ZSYA

85004
AZ-US PHX

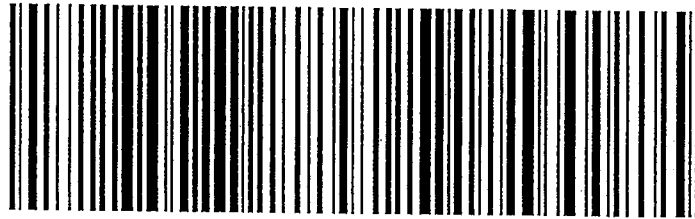

RECEIVED
BLM AZ STATE OFFICE
2010 JUL 30 P 1:42
PHOENIX, ARIZONA

FedEx

Express

 earthsmart
FedEx carbon-neutral
envelope shipping

United States Department of the Interior
Bureau of Land Management
 DIV OF LANDS, MINRLS & ENERGY
 ONE N CENTRAL AVE
 PHOENIX, AZ 85004 -4427
 Phone: 602-417-9200

Receipt

No: 4223469

Transaction #: 4338698	
Date of Transaction: 07/31/2018	
CUSTOMER:	
NEVADA PACIFIC GOLD (US) INC 2215 N 5TH ST ELKO,NV 89801-2458 US	

LINE #	QTY	DESCRIPTION	REMARKS	UNIT PRICE	TOTAL
1	1.00	LOCATABLE MINERALS / MINING CLAIMS- NOT NEW-UNADJUD, ONE AUTH NO. ONLY / MINING CLAIM MONEY RECEIVED CASES: AMC443147/\$1600.00	TRF/160	- n/a -	1600.00
2	1.00	OVERPAYMENT / OVERPAYMENT OF FEES / OVERPAYMENT OF \$1.00 OR MORE		130.00	130.00
TOTAL:					\$1,730.00

PAYMENT INFORMATION			
1	AMOUNT:	1730.00	POSTMARKED: N/A
	TYPE:	CHECK	RECEIVED: 07/30/2018
	CHECK NO:	24476	
	NAME:	MCEWEN MINING INC 2215 N 5TH ST ELKO NV 89801-2458 US	

REMARKS

This receipt was generated by the automated BLM Collections and Billing System and is a paper representation of a portion of the official electronic record contained therein.



**NEVADA
PACIFIC**
Gold (US), Inc.

June 13, 2018

Via FedEx

Department of the Interior
Bureau of Land Management
Arizona State Office
1 North Central Ave.
Phoenix, AZ 85004
Phone: 602-417-9200

RECEIVED
BLM AZ STATE OFFICE
2018 JUN 18 P 1:26
PHOENIX, ARIZONA

440759
443147
443380
447986

RE: Affidavit of Payment of Claims Maintenance Fee and Notice of Intent to Hold Mining Claims and Sites, 160 claims

Dear Sir or Madam:

We have enclosed three (3) "Affidavit of Payment of Claims Maintenance Fee and Notice of Intent to Hold Mining Claims and Sites," along with the corresponding Exhibits, for payment of the claim maintenance fees for the 2019 assessment year ending September 1, 2018. One Affidavit and Exhibit is for the M, Raydue, and Mill Site claims (132 claims, 5 pages total), another Affidavit and Exhibit for the Ambassador, Golden Door, Janie, Apex, Moneta, and Moss claims (15 claims, 2 pages total), and an Affidavit and Exhibit for the NPG claims (13 claims, 2 pages total) for a total of 160 mining claims. We have attached check # 24419, in the amount of \$24,800.00, as payment for the 2019 assessment year claim maintenance fees of \$155 per claim for the 160 mining claims.

Please return the BLM stamped documents to my attention at 2215 N. 5th Street, Elko, NV 89801 using the enclosed self-addressed prepaid FedEx envelope. If you have any questions please call my cell phone at 720-212-3222, or my desk phone at 775-299-4098.

Sincerely,

Paula M. Dodds
Land Manager

Enclosures: Check # 24419
3 Affidavits of Payment with corresponding Exhibits
Return FedEx Envelope

419 3050

When Recorded, Return to:

Nevada Pacific Gold (US) Inc.
2215 N. 5th St.
Elko, NV 89801
Attention: Land Department

AFFIDAVIT OF PAYMENT OF CLAIM MAINTENANCE FEE
AND NOTICE OF INTENT TO HOLD MINING CLAIMS AND SITES

State of Nevada)
) ss.
County of Elko)

The undersigned, being duly sworn, deposes and states that: I am a citizen of the United States and at least eighteen years of age. I reside in Elko County Nevada. I am the duly authorized agent of Nevada Pacific Gold (US) Inc., a Nevada corporation ("Nevada Pacific Gold"), the principle address of which is 2215 N. 5th St., Elko, NV 89801. I am personally acquainted with the mining claims and/or mill sites described on the attached Exhibit A (the "Claims"), situated in the Weaver (Virginia) mining district, Mohave County, Arizona. The location notice for each of the Claims is recorded in the office of the Mohave County Recorder. To the extent known, the section, township and range in which the notice of location for each of the Claims was posted is described on the attached Exhibit A.

A claim maintenance fee of one hundred and fifty-five dollars (\$155.00) per Claim was timely paid to the Bureau of Land Management Arizona State Office, by Nevada Pacific Gold, the owner of the Claims, in lieu of recording an affidavit of assessment work for the purpose of complying with the laws of the United States and holding the claims through the assessment year ending September 1, 2019. The required maintenance fee was also timely paid for each of the Claims for the assessment year ending September 1, 2018, to the extent required by the laws of the United States to maintain the Claims.

It is Nevada Pacific Gold's intention to hold and maintain each of the Claims since the date of its location as provided by law.

This affidavit is made as of the date set forth below pursuant to Arizona Revised Statute § 27-208.

Paula M Dodds
Paula M. Dodds
Land Manager

State of Nevada

County of Elko

RECEIVED
BLM AZ STATE OFFICE
2018 JUN 18 P 1:26
PHOENIX, ARIZONA

The foregoing instrument was acknowledged before me on this 13 day of June, 2018, by Paula M. Dodds, agent of Nevada Pacific Gold (US) Inc., a Nevada corporation, on behalf of the corporation.

SEAL:

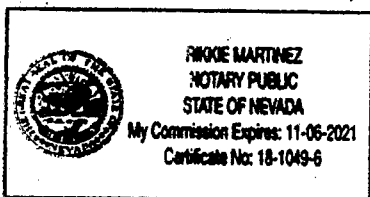

R Martinez
NOTARY PUBLIC

EXHIBIT A

Affidavit and Intent to Hold Mining Claims

Owner: Nevada Pacific Gold (US), Inc., 132 Claims (M, Raydue, Mill Site)
Mohave County, Arizona

Claim Name	BLM Serial AMC No.	Location Date	Claim Type	Gila Salt River Base and Meridian Township, Range, Section, Aliquot	Mohave County Recording	count
M1	440759	10/18/2016	Lode	T25N-R21W, Sec. 21: NW	2017000692	1
M2	440760	10/18/2016	Lode	T25N-R21W, Sec. 21: NE, NW	2017000693	2
M3	440761	10/18/2016	Lode	T25N-R21W, Sec. 21: NE	2017000801	3
M4	440762	10/18/2016	Lode	T25N-R21W, Sec. 20: NE	2017000694	4
M5	440763	10/18/2016	Lode	T25N-R21W, Sec. 21: NW	2017000804	5
M6	440764	10/18/2016	Lode	T25N-R21W, Sec. 21: NE, NW	2017000695	6
M7	440765	10/18/2016	Lode	T25N-R21W, Sec. 21: NE	2017000696	7
M8	440766	10/18/2016	Lode	T25N-R21W, Sec. 20: NE, NW, SW, SE	2017000697	8
M9	440767	10/18/2016	Lode	T25N-R21W, Sec. 20: NE, SE	2017000698	9
M10	440768	10/18/2016	Lode	T25N-R21W, Sec. 20: NE, SE; Sec. 21: NW, SW	2017000699	10
M11	440769	10/18/2016	Lode	T25N-R21W, Sec. 21: NW, SW	2017000700	11
M12	440770	10/18/2016	Lode	T25N-R21W, Sec. 21: NE, NW, SW, SE	2017000701	12
M13	440771	10/18/2016	Lode	T25N-R21W, Sec. 21: NE, SE	2017000702	13
M14	440772	10/18/2016	Lode	T25N-R21W, Sec. 20: SW, SE	2017000703	14
M15	440773	10/18/2016	Lode	T25N-R21W, Sec. 20: SE	2017000704	15
M16	440774	10/18/2016	Lode	T25N-R21W, Sec. 20: SE; Sec. 21: SW	2017000705	16
M17	440775	10/18/2016	Lode	T25N-R21W, Sec. 21: SW	2017000706	17
M18	440776	10/18/2016	Lode	T25N-R21W, Sec. 21: SW, SE	2017000707	18
M19	440777	10/18/2016	Lode	T25N-R21W, Sec. 21: SE	2017000708	19
M20	440778	10/18/2016	Lode	T25N-R21W, Sec. 20: SW, SE	2017000709	20
M21	440779	10/18/2016	Lode	T25N-R21W, Sec. 20: SE	2017000710	21
M22	440780	10/18/2016	Lode	T25N-R21W, Sec. 20: SE; Sec. 21: SW	2017000711	22
M23	440781	10/18/2016	Lode	T25N-R21W, Sec. 21: SW	2017000712	23
M24	440782	10/18/2016	Lode	T25N-R21W, Sec. 21: SW, SE	2017000713	24
M25	440783	10/18/2016	Lode	T25N-R21W, Sec. 20: SW, SE	2017000714	25
M26	440784	10/18/2016	Lode	T25N-R21W, Sec. 20: SE	2017000715	26
M27	440785	10/18/2016	Lode	T25N-R21W, Sec. 20: SE; Sec. 21: SW	2017000716	27
M28	440786	10/18/2016	Lode	T25N-R21W, Sec. 21: SW	2017000717	28
M29	440787	10/18/2016	Lode	T25N-R21W, Sec. 21: SW, SE	2017000718	29
M30	440788	10/18/2016	Lode	T25N-R21W, Sec. 20: SW, SE	2017000719	30
M31	440789	10/18/2016	Lode	T25N-R21W, Sec. 20: SE	2017000720	31
M32	440790	10/18/2016	Lode	T25N-R21W, Sec. 20: SE; Sec. 21: SW	2017000721	32
M33	440791	10/18/2016	Lode	T25N-R21W, Sec. 21: SW	2017000722	33
M34	440792	10/18/2016	Lode	T25N-R21W, Sec. 21: SW, SE	2017000723	34
M35	440793	10/18/2016	Lode	T25N-R21W, Sec. 21: SE	2017000724	35
M36	440794	10/18/2016	Lode	T25N-R21W, Sec. 29: NE, NW	2017000725	36
M37	440795	10/18/2016	Lode	T25N-R21W, Sec. 28: NW	2017000726	37
M38	440796	10/18/2016	Lode	T25N-R21W, Sec. 28: NE, NW	2017000727	38
M39	440797	10/18/2016	Lode	T25N-R21W, Sec. 28: NE	2017000728	39
M40	440798	10/18/2016	Lode	T25N-R21W, Sec. 29: NE, NW	2017000729	40
M41	440799	10/18/2016	Lode	T25N-R21W, Sec. 28: NW	2017000730	41
M42	440800	10/18/2016	Lode	T25N-R21W, Sec. 28: NE, NW	2017000731	42

RECEIVED
AZ STATE OFFICE
JUN 18 P 1:21
PHOENIX, ARIZONA

EXHIBIT A

Affidavit and Intent to Hold Mining Claims

Owner: Nevada Pacific Gold (US), Inc., 132 Claims (M, Raydue, Mill Site)
Mohave County, Arizona

Claim Name	BLM Serial AMC No.	Location Date	Claim Type	Gila Salt River Base and Meridian Township, Range, Section, Aliquot	Mohave County Recording	count
M43	440801	10/18/2016	Lode	T25N-R21W, Sec. 28: NE	2017000732	43
M44	440802	10/18/2016	Lode	T25N-R21W, Sec. 29: NE, NW	2017000733	44
M45	440803	10/18/2016	Lode	T25N-R21W, Sec. 28: NW	2017000734	45
M46	440804	10/18/2016	Lode	T25N-R21W, Sec. 28: NE, NW	2017000735	46
M47	440805	10/18/2016	Lode	T25N-R21W, Sec. 28: NE	2017000736	47
M48	440806	10/18/2016	Lode	T25N-R21W, Sec. 29: NE, NW	2017000737	48
M49	440807	10/18/2016	Lode	T25N-R21W, Sec. 28: NW	2017000738	49
M50	440808	10/18/2016	Lode	T25N-R21W, Sec. 28: NE, NW	2017000739	50
M51	440809	10/18/2016	Lode	T25N-R21W, Sec. 28: NE	2017000740	51
M52	440810	10/18/2016	Lode	T25N-R21W, Sec. 29: NW, SW	2017000741	52
M53	440811	10/18/2016	Lode	T25N-R21W, Sec. 29: NE, NW, SW, SE	2017000742	53
M54	440812	10/18/2016	Lode	T25N-R21W, Sec. 28: NW, SW; Sec. 29: NE, SE	2017000743	54
M55	440813	10/18/2016	Lode	T25N-R21W, Sec. 28: NW, SW	2017000744	55
M56	440814	10/18/2016	Lode	T25N-R21W, Sec. 28: NE, NW, SW, SE	2017000745	56
M57	440815	10/18/2016	Lode	T25N-R21W, Sec. 28: NE, SE	2017000746	57
M58	440816	10/18/2016	Lode	T25N-R21W, Sec. 27: NW, SW; Sec. 28: NE, SE	2017000747	58
M59	440817	10/18/2016	Lode	T25N-R21W, Sec. 29: SW	2017000748	59
M60	440818	10/18/2016	Lode	T25N-R21W, Sec. 29: SW, SE	2017000749	60
M61	440819	10/18/2016	Lode	T25N-R21W, Sec. 28: NW, SW; Sec. 29: NE, SE	2017000750	61
M62	440820	10/18/2016	Lode	T25N-R21W, Sec. 28: SW	2017000752	62
M63	440821	10/18/2016	Lode	T25N-R21W, Sec. 28: SW, SE	2017000751	63
M64	440822	10/18/2016	Lode	T25N-R21W, Sec. 28: SE	2017000753	64
M65	440823	10/18/2016	Lode	T25N-R21W, Sec. 27: SW; Sec. 28: SE	2017000754	65
M66	440824	10/18/2016	Lode	T25N-R21W, Sec. 29: SW	2017000755	66
M67	440825	10/18/2016	Lode	T25N-R21W, Sec. 29: SW, SE	2017000756	67
M68	440826	10/18/2016	Lode	T25N-R21W, Sec. 28: SW; Sec. 29: SE	2017000757	68
M69	440827	10/18/2016	Lode	T25N-R21W, Sec. 28: SW	2017000758	69
M70	440828	10/18/2016	Lode	T25N-R21W, Sec. 28: SW, SE	2017000759	70
M71	440829	10/18/2016	Lode	T25N-R21W, Sec. 28: SE	2017000760	71
M72	440830	10/18/2016	Lode	T25N-R21W, Sec. 27: SW; Sec. 28: SE	2017000761	72
M73	440831	10/18/2016	Lode	T25N-R21W, Sec. 29: SW	2017000762	73
M74	440832	10/18/2016	Lode	T25N-R21W, Sec. 29: SW, SE	2017000763	74
M75	440833	10/18/2016	Lode	T25N-R21W, Sec. 28: SW; Sec. 29: SE	2017000764	75
M76	440834	10/18/2016	Lode	T25N-R21W, Sec. 28: SW	2017000765	76
M77	440835	10/18/2016	Lode	T25N-R21W, Sec. 28: SW, SE	2017000766	77
M78	440836	10/18/2016	Lode	T25N-R21W, Sec. 28: SE	2017000767	78
M79	440837	10/18/2016	Lode	T25N-R21W, Sec. 27: SW; Sec. 28: SE	2017000768	79
M80	440838	10/18/2016	Lode	T25N-R21W, Sec. 29: SW; Sec. 32: NW	2017000769	80
M81	440839	10/18/2016	Lode	T25N-R21W, Sec. 29: SW, SE; Sec. 32: NE, NW	2017000770	81
M82	440840	10/18/2016	Lode	T25N-R21W, Sec. 28: SW; Sec. 29: SE; Sec. 32: NE; Sec. 33: NW	2017000771	82
M83	440841	10/18/2016	Lode	T25N-R21W, Sec. 28: SW; Sec. 33: NW	2017000772	83

RECEIVED
 LAND STATE OFFICE
 JUN 18 P 1:26
 PHOENIX, ARIZONA

EXHIBIT A

Affidavit and Intent to Hold Mining Claims

Owner: Nevada Pacific Gold (US), Inc., 132 Claims (M, Raydue, Mill Site)
Mohave County, Arizona

Claim Name	BLM Serial AMC No.	Location Date	Claim Type	Gila Salt River Base and Meridian Township, Range, Section, Aliquot	Mohave County Recording	count
M84	440842	10/18/2016	Lode	T25N-R21W, Sec. 28: SW, SE; Sec. 33: NE, NW	2017000773	84
M85	440843	10/18/2016	Lode	T25N-R21W, Sec. 28: SE; Sec. 33: NE	2017000774	85
M86	440844	10/18/2016	Lode	T25N-R21W, Sec. 27: SW; Sec. 28: SE; Sec. 33: NE; Sec. 34: NW	2017000775	86
M87	440845	10/18/2016	Lode	T25N-R21W, Sec. 32: NE; Sec. 33: NW	2017000776	87
M88	440846	10/18/2016	Lode	T25N-R21W, Sec. 33: NW	2017000777	88
M89	440847	10/18/2016	Lode	T25N-R21W, Sec. 33: NE, NW	2017000778	89
M90	440848	10/18/2016	Lode	T25N-R21W, Sec. 33: NE	2017000779	90
M91	440849	10/18/2016	Lode	T25N-R21W, Sec. 33: NE; Sec. 34: NW	2017000780	91
M92	440850	10/18/2016	Lode	T25N-R21W, Sec. 32: NE; Sec. 33: NW	2017000781	92
M93	440851	10/18/2016	Lode	T25N-R21W, Sec. 33: NW	2017000782	93
M94	440852	10/18/2016	Lode	T25N-R21W, Sec. 33: NE, NW	2017000783	94
M95	440853	10/18/2016	Lode	T25N-R21W, Sec. 33: NE	2017000784	95
M96	440854	10/18/2016	Lode	T25N-R21W, Sec. 33: NE; Sec. 34: NW	2017000785	96
M97	440855	10/18/2016	Lode	T25N-R21W, Sec. 32: NE; Sec. 33: NW	2017000786	97
M98	440856	10/18/2016	Lode	T25N-R21W, Sec. 33: NW	2017000787	98
M99	440857	10/18/2016	Lode	T25N-R21W, Sec. 33: NE, NW	2017000788	99
M100	440858	10/18/2016	Lode	T25N-R21W, Sec. 33: NE; Sec. 34: NW	2017000789	100
M101	440859	10/18/2016	Lode	T25N-R21W, Sec. 32: NE; Sec. 33: NW	2017000790	101
M102	440860	10/18/2016	Lode	T25N-R21W, Sec. 33: NW	2017000791	102
M103	440861	10/18/2016	Lode	T25N-R21W, Sec. 33: NE, NW	2017000792	103
M104	440862	10/18/2016	Lode	T25N-R21W, Sec. 33: NE; Sec. 34: NW	2017000793	104
M105	440863	10/18/2016	Lode	T25N-R21W, Sec. 33: NW, SW	2017000794	105
M106	440864	10/18/2016	Lode	T25N-R21W, Sec. 33: NE, SE	2017000795	106
M107	440865	10/18/2016	Lode	T25N-R21W, Sec. 33: NE, SE; Sec. 34: NW, SW	2017000796	107
M108	440866	10/18/2016	Lode	T25N-R21W, Sec. 33: SW	2017000797	108
M109	440867	10/18/2016	Lode	T25N-R21W, Sec. 33: SW, SE	2017000798	109
M110	440868	10/18/2016	Lode	T25N-R21W, Sec. 33: SE	2017000799	110
M111	440869	10/18/2016	Lode	T25N-R21W, Sec. 33: SW	2017000800	111
M112	440870	10/18/2016	Lode	T25N-R21W, Sec. 33: SW, SE	2017000802	112
M113	440871	10/18/2016	Lode	T25N-R21W, Sec. 33: SE	2017000803	113
M114	440872	10/18/2016	Lode	T25N-R21W, Sec. 33: SW	2017000805	114
Raydue 248	440873	10/13/2016	Lode	T25N-R21W, Sec. 29: NE	2017000674	115
Raydue 249	440874	10/13/2016	Lode	T25N-R21W, Sec. 28: NW; Sec. 29: NE	2017000675	116
Raydue 251	440875	10/13/2016	Lode	T25N-R21W, Sec. 28: NW; Sec. 29: NE	2017000676	117
Raydue 253	440876	10/13/2016	Lode	T25N-R21W, Sec. 28: NW; Sec. 29: NE	2017000677	118
Raydue 254	440877	10/13/2016	Lode	T25N-R21W, Sec. 29: NE	2017000678	119
Raydue 255	440878	10/13/2016	Lode	T25N-R21W, Sec. 28: NW; Sec. 29: NE	2017000679	120
Mill Site 1	440879	10/13/2016	Mill Site	T25N-R21W, Sec. 29: NE	2017000680	121
Mill Site 2	440880	10/13/2016	Mill Site	T25N-R21W, Sec. 29: NE	2017000681	122

RECEIVED
BLM AZ STATE OFFICE
2018 JUN 18 P 1:24
PHOENIX, ARIZONA

EXHIBIT A
Affidavit and Intent to Hold Mining Claims
 Owner: Nevada Pacific Gold (US), Inc., 132 Claims (M, Raydue, Mill Site)
 Mohave County, Arizona

Claim Name	BLM Serial AMC No.	Location Date	Claim Type	Gila Salt River Base and Meridian Township, Range, Section, Aliquot	Mohave County Recording	count
Mill Site 4	440881	10/13/2016	Mill Site	T25N-R21W, Sec. 29: NE	2017000682	123
Mill Site 5	440882	10/13/2016	Mill Site	T25N-R21W, Sec. 29: NE	2017000683	124
Mill Site 6	440883	10/13/2016	Mill Site	T25N-R21W, Sec. 29: NE	2017000684	125
Mill Site 7	440884	10/13/2016	Mill Site	T25N-R21W, Sec. 29: NE	2017000685	126
Mill Site 8	440885	10/13/2016	Mill Site	T25N-R21W, Sec. 29: NE	2017000686	127
Mill Site 9	440886	10/13/2016	Mill Site	T25N-R21W, Sec. 29: NE	2017000687	128
Mill Site 10	440887	10/13/2016	Mill Site	T25N-R21W, Sec. 29: NE	2017000688	129
Mill Site 11	440888	10/13/2016	Mill Site	T25N-R21W, Sec. 29: NE	2017000689	130
Mill Site 13	440889	10/13/2016	Mill Site	T25N-R21W, Sec. 29: NE	2017000690	131
Mill Site 14	440890	10/13/2016	Mill Site	T25N-R21W, Sec. 29: NE	2017000691	132

RECEIVED
 BLM AZ STATE OFFICE
 2018 JUN 18 P 1:24
 PHOENIX, ARIZONA

EXHIBIT A
Affidavit and Intent to Hold Mining Claims
Owner: Nevada Pacific Gold (US), Inc., 15 Claims
Mohave County, Arizona

Claim Name	BLM Serial AMC No.	Location Date	Claim Type	Gila and Salt River Meridian Township, Range, Section, Aliquot	Mohave County Recording	count
Ambassador	443147	3/29/2017	Lode	T25N-R21W, Sec. 34: NW	2017014592	1
Golden Door Extension 95	443148	3/29/2017	Lode	T25N-R21W, Sec. 33: NE	2017014587	2
Golden Door Extension 97	443149	3/29/2017	Lode	T25N-R21W, Sec. 33: NE	2017014588	3
Golden Door Extension 100	443150	3/29/2017	Lode	T25N-R21W, Sec. 33: NE, NW, SW, SE	2017014589	4
Golden Door Extension 147	443151	3/29/2017	Lode	T25N-R21W, Sec. 21: SE	2017014585	5
Golden Door Extension 149	443152	3/29/2017	Lode	T25N-R21W, Sec. 21: SE	2017014586	6
Janie No 1	443153	3/29/2017	Lode	T25N-R21W, Sec. 34: NW	2017014590	7
Janie No 2	443154	3/29/2017	Lode	T25N-R21W, Sec. 34: NW	2017014591	8
Apex #1	443380	4/9/2017	Lode	T25N-R21W, Sec. 28: NW, SW	2017016905	9
Apex #2	443381	4/9/2017	Lode	T25N-R21W, Sec. 28: NW	2017016906	10
Golden Door No.2	443382	4/9/2017	Lode	T25N-R21W, Sec. 20: SE	2017016908	11
Golden Door #7	443383	4/9/2017	Lode	T25N-R21W, Sec. 20: NE, SE; Sec. 21: NW, SW	2017016909	12
Moneta	443384	4/9/2017	Lode	T25N-R21W, Sec. 28: NW, SW	2017016907	13
Moss #1	443385	4/9/2017	Lode	T25N-R21W, Sec. 33: NE; Sec. 34: NW	2017016903	14
Moss #2	443386	4/9/2017	Lode	T25N-R21W, Sec. 33: NE; Sec. 34: NW	2017016904	15

RECEIVED
BLM AZ STATE OFFICE
2018 JUN 18 P 1:27
PHOENIX, ARIZONA

When Recorded, Return to:

Nevada Pacific Gold (US) Inc.
2215 N. 5th St.
Elko, NV 89801
Attention: Land Department

AFFIDAVIT OF PAYMENT OF CLAIM MAINTENANCE FEE
AND NOTICE OF INTENT TO HOLD MINING CLAIMS AND SITES

State of Nevada)
) ss.
County of Elko)

The undersigned, being duly sworn, deposes and states that: I am a citizen of the United States and at least eighteen years of age. I reside in Elko County Nevada. I am the duly authorized agent of Nevada Pacific Gold (US) Inc., a Nevada corporation (“Nevada Pacific Gold”), the principle address of which is 2215 N. 5th St., Elko, NV 89801. I am personally acquainted with the mining claims and/or mill sites described on the attached Exhibit A (the “Claims”), situated in the Weaver (Virginia) mining district, Mohave County, Arizona. The location notice for each of the Claims is recorded in the office of the Mohave County Recorder. To the extent known, the section, township and range in which the notice of location for each of the Claims was posted is described on the attached Exhibit A.

A claim maintenance fee of one hundred and fifty-five dollars (\$155.00) per Claim was timely paid to the Bureau of Land Management Arizona State Office, by Nevada Pacific Gold, the owner of the Claims, in lieu of recording an affidavit of assessment work for the purpose of complying with the laws of the United States and holding the claims through the assessment year ending September 1, 2019. The required maintenance fee was also timely paid for each of the Claims for the assessment year ending September 1, 2018, to the extent required by the laws of the United States to maintain the Claims.

It is Nevada Pacific Gold’s intention to hold and maintain each of the Claims since the date of its location as provided by law.

This affidavit is made as of the date set forth below pursuant to Arizona Revised Statute § 27-208.

Paula M Dodds
Paula M. Dodds
Land Manager

State of Nevada
County of Elko

RECEIVED
BLM AZ STATE OFFICE
2018 JUN 18 P 1:27
PHOENIX, ARIZONA

The foregoing instrument was acknowledged before me on this 13 day of June, 2018, by Paula M. Dodds, agent of Nevada Pacific Gold (US) Inc., a Nevada corporation, on behalf of the corporation.

SEAL:

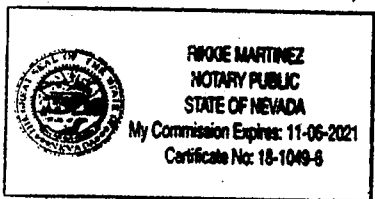

R Martinez
NOTARY PUBLIC

EXHIBIT A
Affidavit and Intent to Hold Mining Claims
Owner: Nevada Pacific Gold (US), Inc., 13 Claims
Mohave County, Arizona

Claim Name	BLM Serial No.	Location Date	Claim Type	Gila and Salt River Meridian Township, Range, Section, Aliquot	Mohave County Recording	count
NPG 17	AMC447986	9/19/2017	Lode	T24N-R21W, Sec. 4: NW, Sec. 5: NE	2017058735	1
NPG 18	AMC447987	9/19/2017	Lode	T24N-R21W, Sec. 4: NW	2017058736	2
NPG 19	AMC447988	9/19/2017	Lode	T24N-R21W, Sec. 4: NW, NE	2017058737	3
NPG 20	AMC447989	9/19/2017	Lode	T24N-R21W, Sec. 4: NE	2017058738	4
NPG 22	AMC447990	9/19/2017	Lode	T24N-R21W, Sec. 4: NW, Sec. 5: NE; T25N-R21W, Sec. 33: SW	2017058739	5
NPG 23	AMC447991	9/19/2017	Lode	T24N-R21W, Sec. 4: NW T25N-R21W, Sec. 33: SW, SE	2017058740	6
NPG 24	AMC447992	9/19/2017	Lode	T24N-R21W, Sec. 4: NE, NW; T25N-R21W, Sec. 33: SE	2017058741	7
NPG 25	AMC447993	9/19/2017	Lode	T24N-R21W, Sec. 4: NE; T25N-R21W, Sec. 33: SE, Sec. 34: SW	2017058742	8
NPG 28	AMC447994	9/19/2017	Lode	T25N-R21W, Sec. 33: SW, SE	2017058743	9
NPG 29	AMC447995	9/19/2017	Lode	T25N-R21W, Sec. 33: SE	2017058744	10
NPG 30	AMC447996	9/19/2017	Lode	T25N-R21W, Sec. 33: SE, Sec. 34: SW	2017058745	11
NPG 33	AMC447997	9/19/2017	Lode	T25N-R21W, Sec. 33: SE, Sec. 34: SW	2017058746	12
NPG 37	AMC447998	9/19/2017	Lode	T25N-R21W, Sec. 33: SE, Sec. 34: SW	2017058747	13

RECEIVED
BLM AZ STATE OFFICE
2018 JUN 18 P 1:27
PHOENIX, ARIZONA



X[®]
ress

ORIGIN IDEKOA (775) 777-9977
CRYSTAL CARLOS
MCWEN MINING, INC.
2215 N. 5TH STREET
ELKO, NV 89801
UNITED STATES US

SHIP DATE: 13JUN18
ACTWGT: 1.00 LB
C.A.O: 7680290/NET3980
BILL SENDER

TO **USDOI BLM ARIZONA STATE OFFICE**

ONE NORTH CENTRAL AVE.
SUITE 800 (8TH FLOOR)
PHOENIX AZ 85004

(928) 753-0701
INV:
PO:

REF: ANNUAL FILING

DEPT:



55202930FDCAS

FedEx

TRK# 0201 7724 6779 8074

CP ZSYA

MON - 18 JUN AA **
** 2DAY **

85004
AZ-US
PHX



FTD 5007600 14JUN18 EKOA 546C1/40F5/8C0A

06/18 8074
ST 3.3
RT 276
2 16:30
D 8074 06/18

RECEIVED
BLM AZ STATE OFFICE
2018 JUN 18 P 1:20
PHOENIX, ARIZONA

◀ Insert shipping document here.

United States Department of the Interior
Bureau of Land Management
 DIV OF LANDS, MINRLS & ENERGY
 ONE N CENTRAL AVE
 PHOENIX, AZ 85004 -4427
 Phone: 602-417-9200

Receipt

No: 4193050

Transaction #: 4307767	
Date of Transaction: 06/19/2018	
CUSTOMER:	
NEVADA PACIFIC GOLD (US) INC 2215 N 5TH ST ELKO,NV 89801-2458 US	

LINE #	QTY	DESCRIPTION	REMARKS	UNIT PRICE	TOTAL
1	1.00	LOCATABLE MINERALS / MINING CLAIMS- NOT NEW-UNADJUD,ONE AUTH NO. ONLY / MINING CLAIM MONEY RECEIVED CASES: AMC440759/\$24800.00	MAINT 2019/160	- n/a -	24800.00
TOTAL:					\$24,800.00

PAYMENT INFORMATION					
1	AMOUNT:	24800.00	POSTMARKED:	N/A	
	TYPE:	CHECK	RECEIVED:	06/18/2018	
	CHECK NO:	24419			
	NAME:	NEVADA PACIFIC GOLD (US) INC 2215 N 5TH ST ELKO NV 89801-2458 US			

REMARKS

This receipt was generated by the automated BLM Collections and Billing System and is a paper representation of a portion of the official electronic record contained therein.

NOTICE!!

These documents have been scanned!

Do not place un-scanned documents beneath this notice!

Do not remove this notice from this file!

GPO Jacket No. 560-102
Print Order 61540
Rise Business Services, LLC
Job=AZ15 4/26/2019



Box Number= AZ15004



Claim Begin-End: AMC447986-AMC447998

5 Miscellaneous



AZ15004-26

AMC450400-AMC453366

**NO
DOCUMENTS
FOUND**

NO DOCUMENTS FOUND
NO DOCUMENTS FOUND

NOTICE!!

These documents have been scanned!

Do not place un-scanned documents beneath this notice!

Do not remove this notice from this file!

GPO Jacket No. 560-102
Print Order 61540
Rise Business Services, LLC
Job=AZ15 4/26/2019



Box Number= AZ15004



Claim Begin-End: AMC447986-AMC447998

6 Location Notices-Amendments and Supporting Documents



AZ15004-26

AMC450400-AMC453366

MINING CLAIM STATUS REPORT

Data Entered: 12/21/17 RDM

MTP Checked By: 12/21/17 RDM

GEO Checked By: 12/21/17 RDM

LEAD SERIAL NUMBER: AMC 447986 thru AMC 447998

NUMBER OF CLAIMS & TYPE:

13 LODE
 _____ PLACER
 _____ ASSOCIATION PLACER
 _____ MILL SITE
 _____ TUNNEL SITE

CHARGES:

Processing Fee @ \$20 = \$ 260
 Location Fee @ \$37 = \$ 481
 Maintenance Fee @ \$155 = \$ 2015
 Add'l Maint Fee for Assoc Placer = \$ _____
SUBTOTAL \$ 2756
 Other Fees \$ _____
 Other Fees \$ _____
TOTAL \$ _____

TOTAL ACREAGE: _____ Per Claim
(Placer Only)

NUMBER OF LOCATORS: _____

DOCUMENTS RECEIVED VIA: Over-the-Counter Mail TIMELY FILED: Yes No

LEGAL DESCRIPTION: T 24N R 21W SEC 4, 5
 T 25N R 21W SEC 33, 34
 T _____ R _____ SEC _____
 T _____ R _____ SEC _____
 T _____ R _____ SEC _____

BLM FOREST SERVICE SUBJ TO PL 359: Yes No
WILDERNESS AREA

SPLIT ESTATE: N/A SX PX OTHER
SRHA Was proper Notice filed if located on SHRA Land? Yes No

RECONVEYED MINERALS ON BLM LAND REQUIRE OPENING ORDER FROM 1944 TO 1993:

Open to Entry On _____ N/A

COMMENTS/STATUS: VOID PARTIALLY VOID PVT MINERALS WITHDRAWN LANDS
OTHER

AMC 447986

Claimant acknowledges that portions of the following claim(s) site(s) may be void or voidable.

Printed Name of Claimant _____ Signature of Claimant _____

*****FINAL ADJUDICATION*****

DATE 7/12/2018 INITIALS RB

AMC447986

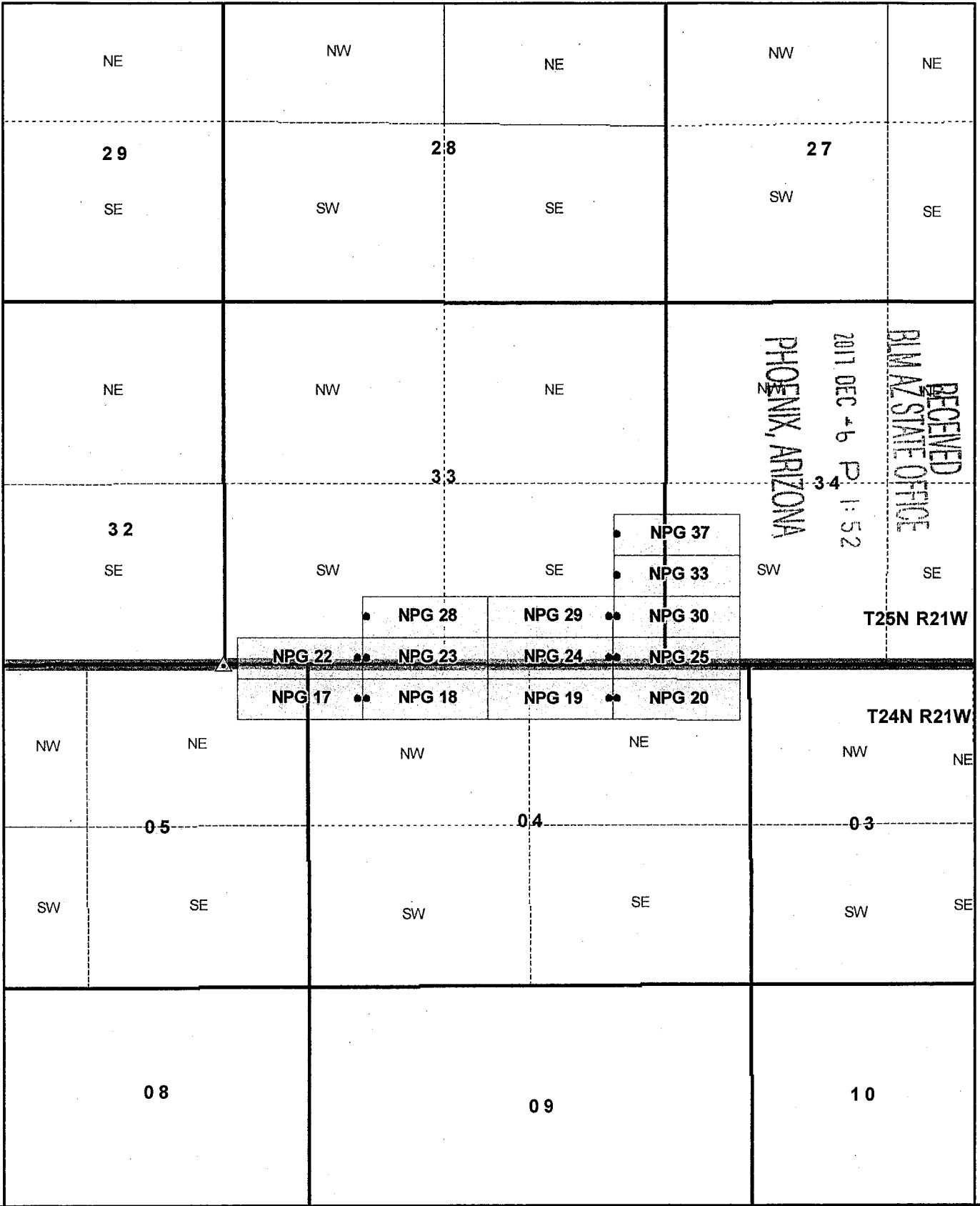

RECEIVED
 BLM AZ STATE OFFICE
 2017 DEC 4 6 P 1:52
 PHOENIX, ARIZONA

T25N R21W

T24N R21W

ANCL 4798b

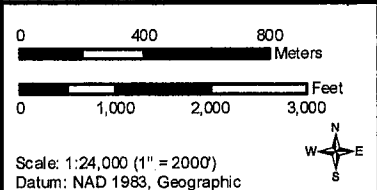

▲ Surveyed Section Corner
 ● Location Monument
 □ Lode Claim
 Claim corners and location monuments; 2"x2"x4' wooden posts

McEwen Mining
Mohave Project
 Mohave County, Arizona
 Sections 33,34; T25N R21W
 Sections 04,05; T24N R21W
 Date: 11/30/2017
 Mohave Project Claims.mxd
 Drawn by: M.S.

Recorded at the request of and return to:

Nevada Pacific Gold (US) Inc.
2215 N. 5th St., Elko, NV 89801
Attention: Land Department

The undersigned hereby affirms that there is no personal information contained in this document.

CONFORMED COPY \$150
FEE # 2017058735
DATE 12-6-2017
BOOK N/A
PAGES N/A

NOTICE OF LOCATION OF LODE MINING CLAIM

NOTICE IS HEREBY GIVEN that the NPG 17 lode mining claim has been located by Nevada Pacific Gold (US) Inc., whose current mailing address is 2215 N. 5th St., Elko NV 89801, on the 19th day of September, 2017.

The general course of the claim is from the easterly to the westerly direction, and it is situated in Mohave County, Arizona. The claim is approximately 1500 feet in length and 600 feet in width. The claim runs from the location monument, on which a Notice of Location was duly posted, along the centerline of the claim, such that 50 feet are claimed in an easterly direction to the east end center line, and 1450 feet in a westerly direction to the west end center line, together with 300 feet on each side of the center line of the claim.

The claim is marked by seven 2" x 2" wooden posts extending at least four feet above the surface of the ground, with scribed metal tags, one at each corner of the claim, one at the center of each end line of the claim, and the location monument along the centerline of the claim. The location monument, on which a Notice is posted, is situated in Section 4, Township 24 North, Range 21 West, Gila Salt River Base and Meridian, Mohave County, Arizona.

The claim is more particularly described by metes and bounds, beginning at the location monument which is tied to a permanent monument, as follows:

Beginning at the location monument, which lies approximately 1611 feet east, and 519 feet south from a permanent monument, being the SW corner of Section 33, in Township 25 North, Range 21 West, Gila Salt River Base and Meridian, Mohave County, Arizona, thence 50 feet east to the east end center line, which is the true point of beginning, thence 300 feet south to the SE corner of the claim, thence 1500 feet west to the SW corner of the claim, thence 600 feet north to the NW corner of the claim, thence 1500 feet east to the NE corner of the claim, thence 300 feet south to the true point of beginning.

The claim encompasses portions of the following quarter section(s):

NW ¼ Section 4, Township 24 North, Range 21 West, Gila Salt River Base and Meridian
NE ¼ Section 5, Township 24 North, Range 21 West, Gila Salt River Base and Meridian

Recorded with this notice is a map as required by A.R.S. 27-203.A

DATED this 30 day of November, 2017

LOCATOR: NEVADA PACIFIC GOLD (US) INC

BY: Burke, IT'S AGENT
Printed name: Bruce A. Burke

RECEIVED
BLM AZ STATE OFFICE
2017 DEC -6 P 1:53
PHOENIX, ARIZONA

AMC 447986

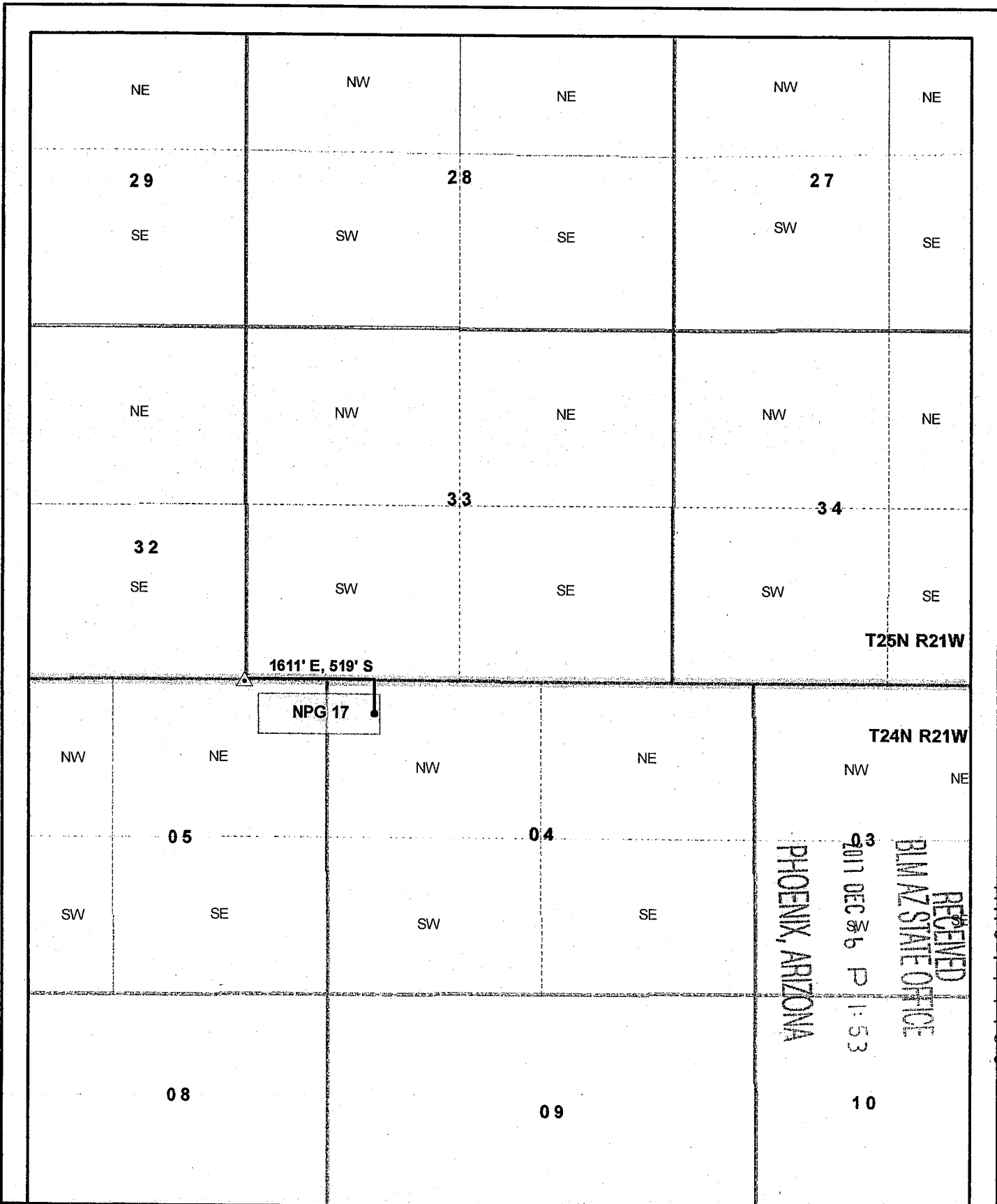

AMC 1117986

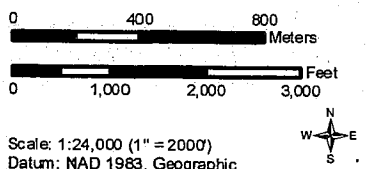

- Surveyed Section Corner
 - Location Monument
 - Lode Claim
 - Distance and Bearing from Corner to LM
- Claim corners and location monuments; 2"x2"x4' wooden posts

Mohave Project
Mohave County, Arizona
Sections 33,34; T25N R21W
Sections 04,05; T24N R21W

Date: 11/30/2017
Mohave Project Claims.mxd

Drawn by: M.S.

Recorded at the request of and return to:
Nevada Pacific Gold (US) Inc.
2215 N. 5th St., Elko, NV 89801
Attention: Land Department

The undersigned hereby affirms that there is no personal information contained in this document.

CONFORMED COPY \$1.50
FEE # 2017058736
DATE 12-6-2017
BOOK N/A
PAGES N/A

NOTICE OF LOCATION OF LODE MINING CLAIM

NOTICE IS HEREBY GIVEN that the NPG 18 lode mining claim has been located by Nevada Pacific Gold (US) Inc., whose current mailing address is 2215 N. 5th St., Elko NV 89801, on the 19th day of September, 2017.

The general course of the claim is from the easterly to the westerly direction, and it is situated in Mohave County, Arizona. The claim is approximately 1500 feet in length and 600 feet in width. The claim runs from the location monument, on which a Notice of Location was duly posted, along the centerline of the claim, such that 50 feet are claimed in a westerly direction to the west end center line, and 1450 feet in an easterly direction to the east end center line, together with 300 feet on each side of the center line of the claim.

The claim is marked by seven 2" x 2" wooden posts extending at least four feet above the surface of the ground, with scribed metal tags, one at each corner of the claim, one at the center of each end line of the claim, and the location monument along the centerline of the claim. The location monument, on which a Notice is posted, is situated in Section 4, Township 24 North, Range 21 West, Gila Salt River Base and Meridian, Mohave County, Arizona.

The claim is more particularly described by metes and bounds, beginning at the location monument which is tied to a permanent monument, as follows:

Beginning at the location monument, which lies approximately 1711 feet east, and 519 feet south from a permanent monument, being the SW corner of Section 33, in Township 25 North, Range 21 West, Gila Salt River Base and Meridian, Mohave County, Arizona, thence 50 feet west to the west end center line, which is the true point of beginning, thence 300 feet north to the NW corner of the claim, thence 1500 feet east to the NE corner of the claim, thence 600 feet south to the SE corner of the claim, thence 1500 feet west to the SW corner of the claim, thence 300 feet north to the true point of beginning.

The claim encompasses portions of the following quarter section(s):

NW ¼ Section 4, Township 24 North, Range 21 West, Gila Salt River Base and Meridian

Recorded with this notice is a map as required by A.R.S. 27-203.A

DATED this 30 day of November, 2017

LOCATOR: NEVADA PACIFIC GOLD (US) INC.

BY: Bruce, IT'S AGENT
Printed name: Bruce A. Burke

PHOENIX, ARIZONA
2017 DEC -6 P 1:53
RECEIVED
BLM AZ STATE OFFICE

AMC 4479871

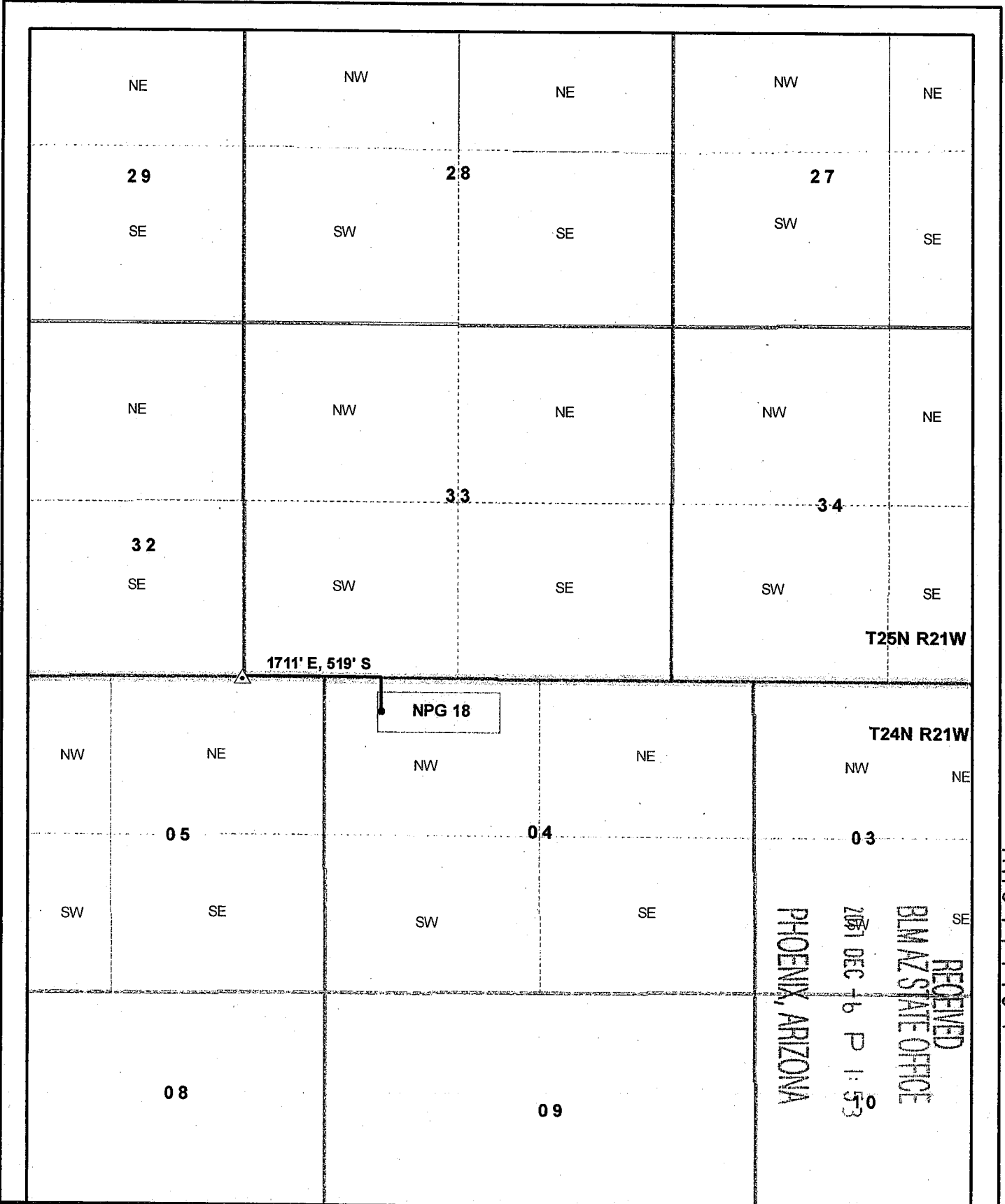

AMC447987

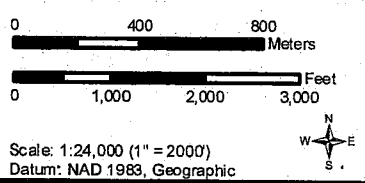

▲ Surveyed Section Corner
 ● Location Monument
 □ Lode Claim
 — Distance and Bearing from Corner to LM
 Claim corners and location monuments; 2"x2"x4' wooden posts

Mohave Project
 Mohave County, Arizona
 Sections 33,34; T25N R21W
 Sections 04,05; T24N R21W
 Date: 11/30/2017
 Mohave Project Claims.mxd
 Drawn by: M.S.

Recorded at the request of and return to:
Nevada Pacific Gold (US) Inc.
2215 N. 5th St., Elko, NV 89801
Attention: Land Department

The undersigned hereby affirms that there is no personal information contained in this document.

CONFORMED COPY \$1.50
FEE # 2017058737
DATE 12-6-2017
BOOK N/A
PAGES N/A

NOTICE OF LOCATION OF LODE MINING CLAIM

NOTICE IS HEREBY GIVEN that the **NPG 19** lode mining claim has been located by **Nevada Pacific Gold (US) Inc.**, whose current mailing address is 2215 N. 5th St., Elko NV 89801, on the **19th** day of **September, 2017**.

The general course of the claim is from the easterly to the westerly direction, and it is situated in **Mohave County, Arizona**. The claim is approximately **1500** feet in length and **600** feet in width. The claim runs from the location monument, on which a Notice of Location was duly posted, along the centerline of the claim, such that **50** feet are claimed in an **easterly** direction to the east end center line, and **1450** feet in a **westerly** direction to the west end center line, together with **300** feet on each side of the center line of the claim.

The claim is marked by seven 2" x 2" wooden posts extending at least four feet above the surface of the ground, with scribed metal tags, one at each corner of the claim, one at the center of each end line of the claim, and the location monument along the centerline of the claim. The location monument, on which a Notice is posted, is situated in Section 4, Township 24 North, Range 21 West, Gila Salt River Base and Meridian, Mohave County, Arizona.

The claim is more particularly described by metes and bounds, beginning at the location monument which is tied to a permanent monument, as follows:

Beginning at the location monument, which lies approximately **4612** feet **east**, and **522** feet **south** from a permanent monument, being the **SW corner of Section 33, in Township 25 North, Range 21 West**, Gila Salt River Base and Meridian, Mohave County, Arizona, thence **50 feet east** to the east end center line, which is the true point of beginning, thence **300 feet south** to the **SE** corner of the claim, thence **1500 feet west** to the **SW** corner of the claim, thence **600 feet north** to the **NW** corner of the claim, thence **1500 feet east** to the **NE** corner of the claim, thence **300 feet south** to the true point of beginning.

The claim encompasses portions of the following quarter section(s):

NE ¼ Section 4, Township 24 North, Range 21 West, Gila Salt River Base and Meridian
NW ¼ Section 4, Township 24 North, Range 21 West, Gila Salt River Base and Meridian

Recorded with this notice is a map as required by A.R.S. 27-203.A

DATED this 30 day of November, 2017

LOCATOR: NEVADA PACIFIC GOLD (US) INC.

BY: Burke, IT'S AGENT
Printed name: Bruce A. Burke

AMC 447988
RECEIVED
BLM AZ STATE OFFICE
2017 DEC -6 P 1:53
PHOENIX, ARIZONA

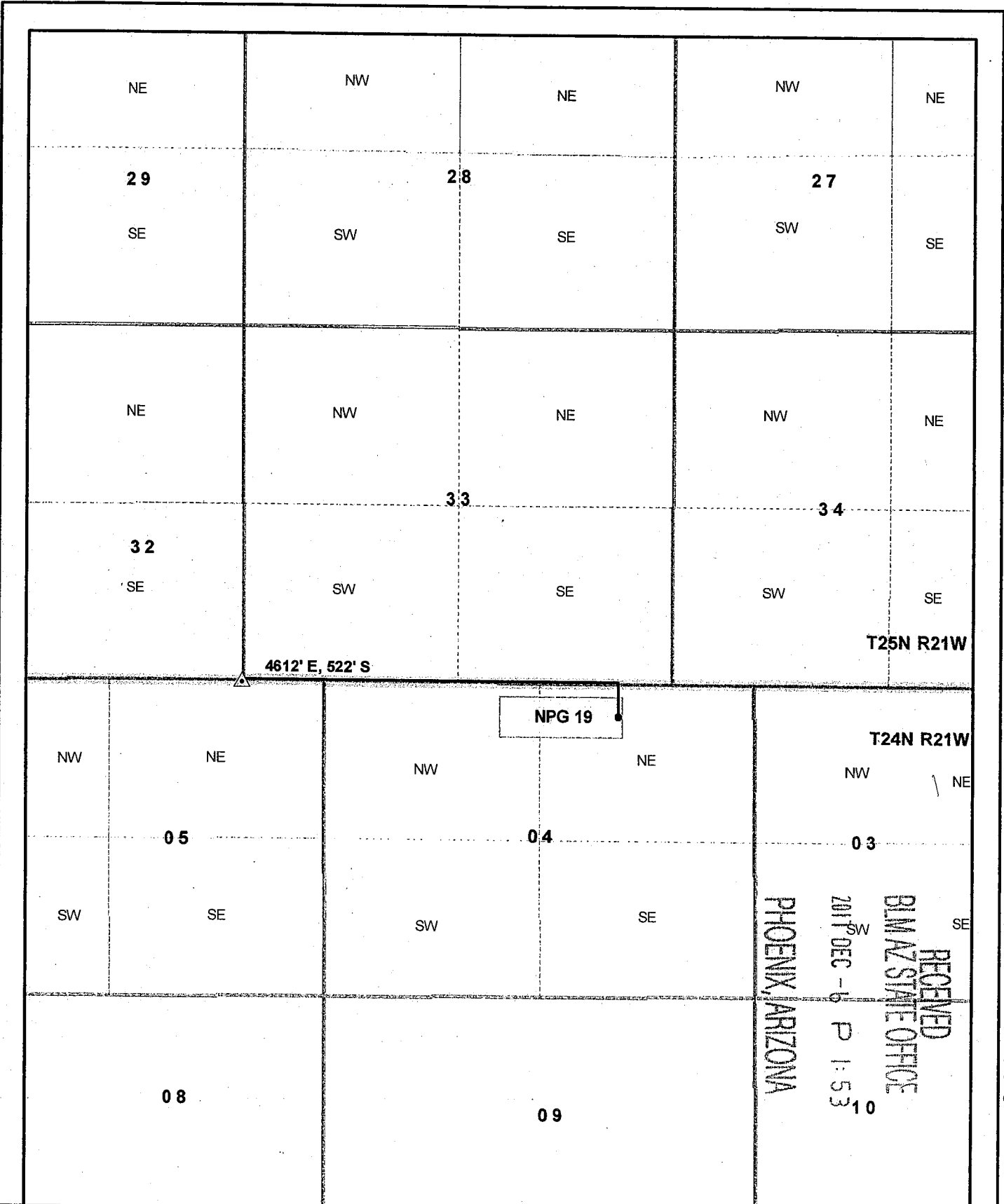

AMC 447988

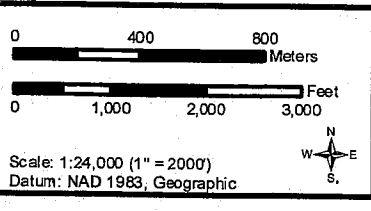

△ Surveyed Section Corner
 • Location Monument
 □ Lode Claim
 — Distance and Bearing from Corner to LM

Claim corners and location monuments; 2"x2"x4' wooden posts

Mohave Project
 Mohave County, Arizona
 Sections 33,34; T25N R21W
 Sections 04,05; T24N R21W

Date: 11/30/2017
 Mohave Project Claims.mxd
 Drawn by: M.S.

Recorded at the request of and return to:

Nevada Pacific Gold (US) Inc.
2215 N. 5th St., Elko, NV 89801
Attention: Land Department

The undersigned hereby affirms that there is no personal information contained in this document.

CONFORMED COPY \$1.50
FEE # 2017058738
DATE 12-6-2017
BOOK N/A
PAGES N/A

NOTICE OF LOCATION OF LODE MINING CLAIM

NOTICE IS HEREBY GIVEN that the NPG 20 lode mining claim has been located by Nevada Pacific Gold (US) Inc., whose current mailing address is 2215 N. 5th St., Elko NV 89801, on the 19th day of September, 2017.

The general course of the claim is from the easterly to the westerly direction, and it is situated in Mohave County, Arizona. The claim is approximately 1500 feet in length and 600 feet in width. The claim runs from the location monument, on which a Notice of Location was duly posted, along the centerline of the claim, such that 50 feet are claimed in a westerly direction to the west end center line, and 1450 feet in an easterly direction to the east end center line, together with 300 feet on each side of the center line of the claim.

The claim is marked by seven 2" x 2" wooden posts extending at least four feet above the surface of the ground, with scribed metal tags, one at each corner of the claim, one at the center of each end line of the claim, and the location monument along the centerline of the claim. The location monument, on which a Notice is posted, is situated in Section 4, Township 24 North, Range 21 West, Gila Salt River Base and Meridian, Mohave County, Arizona.

The claim is more particularly described by metes and bounds, beginning at the location monument which is tied to a permanent monument, as follows:

Beginning at the location monument, which lies approximately 4712 feet east, and 522 feet south from a permanent monument, being the SW corner of Section 33, in Township 25 North, Range 21 West, Gila Salt River Base and Meridian, Mohave County, Arizona, thence 50 feet west to the west end centerline, which is the true point of beginning, thence 300 feet north to the NW corner of the claim, thence 1500 feet east to the NE corner of the claim, thence 600 feet south to the SE corner of the claim, thence 1500 feet west to the SW corner of the claim, thence 300 feet north to the true point of beginning.

The claim encompasses portions of the following quarter section(s):

NE ¼ Section 4, Township 24 North, Range 21 West, Gila Salt River Base and Meridian

Recorded with this notice is a map as required by A.R.S. 27-203.A

DATED this 30 day of November, 2017

LOCATOR: NEVADA PACIFIC GOLD (US) INC.

BY: Bruce A. Burke, IT'S AGENT
Printed name: Bruce A. Burke

AMC 447989
RECEIVED
BLM AZ STATE OFFICE
2017 DEC -6 P 1:53
PHOENIX, ARIZONA

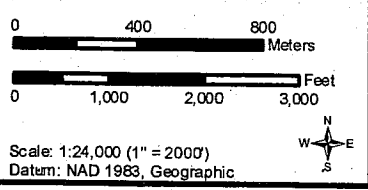
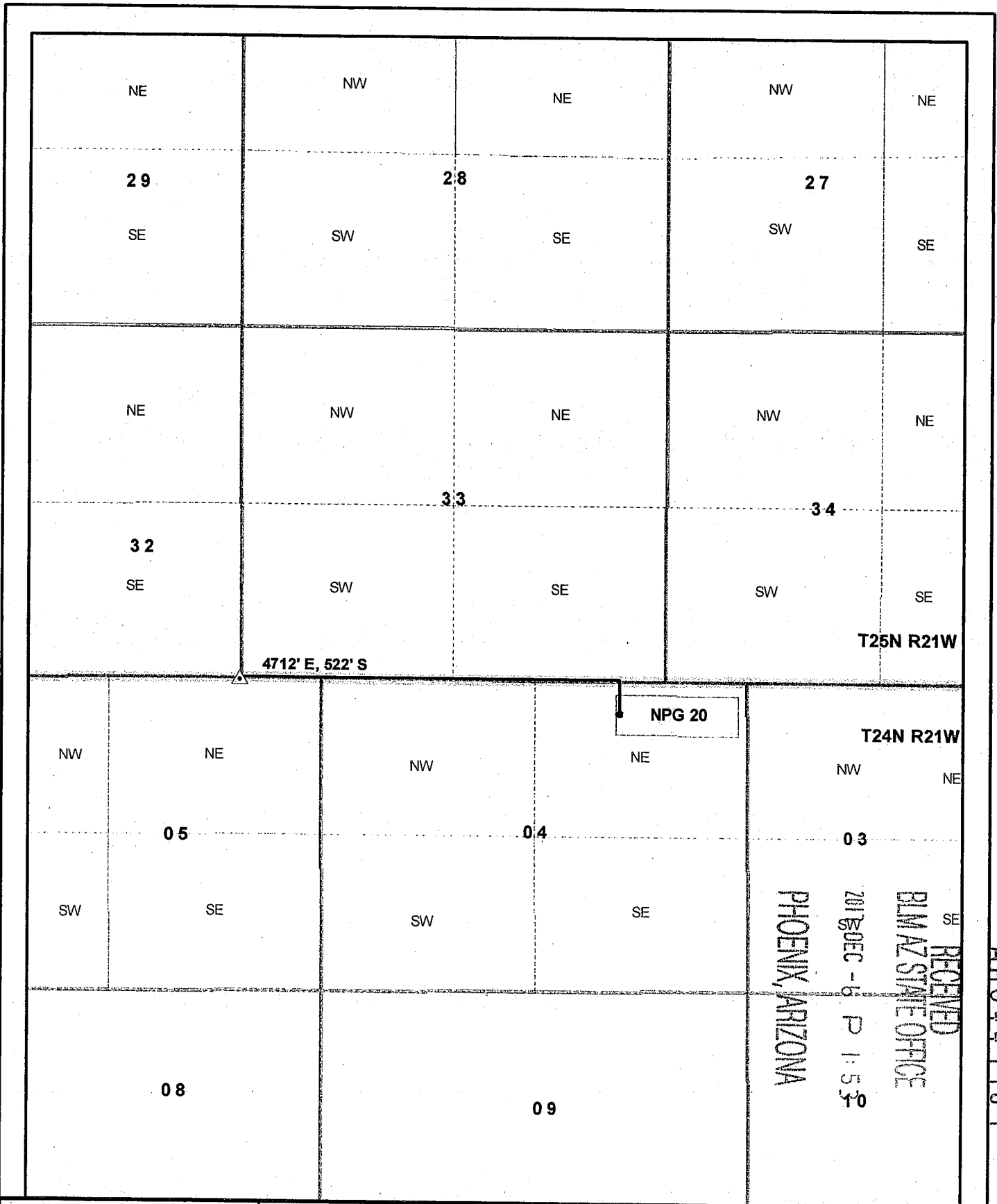

▲ Surveyed Section Corner
 • Location Monument
 □ Lode Claim
 — Distance and Bearing from Corner to LM
 Claim corners and location monuments; 2"x2"x4' wooden posts

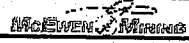
Mohave Project
 Mohave County, Arizona
 Sections 33,34; T25N R21W
 Sections 04,05; T24N R21W
 Date: 11/30/2017
 Mohave Project Claims.mxd
 Drawn by: M.S.

AMC 441989

Recorded at the request of and return to:

Nevada Pacific Gold (US) Inc.
2215 N. 5th St., Elko, NV 89801
Attention: Land Department

The undersigned hereby affirms that there is no personal information contained in this document.

CONFORMED COPY \$1.50
FEE # 2017058739
DATE 12-6-2017
BOOK N/A
PAGES N/A

NOTICE OF LOCATION OF LODE MINING CLAIM

NOTICE IS HEREBY GIVEN that the NPG 22 lode mining claim has been located by Nevada Pacific Gold (US) Inc., whose current mailing address is 2215 N. 5th St., Elko NV 89801, on the 19th day of September, 2017.

The general course of the claim is from the easterly to the westerly direction, and it is situated in Mohave County, Arizona. The claim is approximately 1500 feet in length and 600 feet in width. The claim runs from the location monument, on which a Notice of Location was duly posted, along the centerline of the claim, such that 50 feet are claimed in an easterly direction to the east end center line, and 1450 feet in a westerly direction to the west end center line, together with 300 feet on each side of the center line of the claim.

The claim is marked by seven 2" x 2" wooden posts extending at least four feet above the surface of the ground, with scribed metal tags, one at each corner of the claim, one at the center of each end line of the claim, and the location monument along the centerline of the claim. The location monument, on which a Notice is posted, is situated in Section 33, Township 25 North, Range 21 West, Gila Salt River Base and Meridian, Mohave County, Arizona.

The claim is more particularly described by metes and bounds, beginning at the location monument which is tied to a permanent monument, as follows:

Beginning at the location monument, which lies approximately 1611 feet east, and 81 feet north from a permanent monument, being the SW corner of Section 33, in Township 25 North, Range 21 West, Gila Salt River Base and Meridian, Mohave County, Arizona, thence 50 feet east to the east end center line, which is the true point of beginning, thence 300 feet south to the SE corner of the claim, thence 1500 feet west to the SW corner of the claim, thence 600 feet north to the NW corner of the claim, thence 1500 feet east to the NE corner of the claim, thence 300 feet south to the true point of beginning.

The claim encompasses portions of the following quarter section(s):

- SW ¼ Section 33, Township 25 North, Range 21 West, Gila Salt River Base and Meridian
- NW ¼ Section 4, Township 24 North, Range 21 West, Gila Salt River Base and Meridian
- NE ¼ Section 5 Township 24 North, Range 21 West, Gila Salt River Base and Meridian

Recorded with this notice is a map as required by A.R.S. 27-203.A

DATED this 30 day of November, 2017

LOCATOR: NEVADA PACIFIC GOLD (US) INC.

BY: Bruce, IT'S AGENT
Printed name: Bruce A. Burke

PHOENIX, ARIZONA
2017 DEC -6 P 1:53
RECEIVED
BLM AZ STATE OFFICE
AMC447990

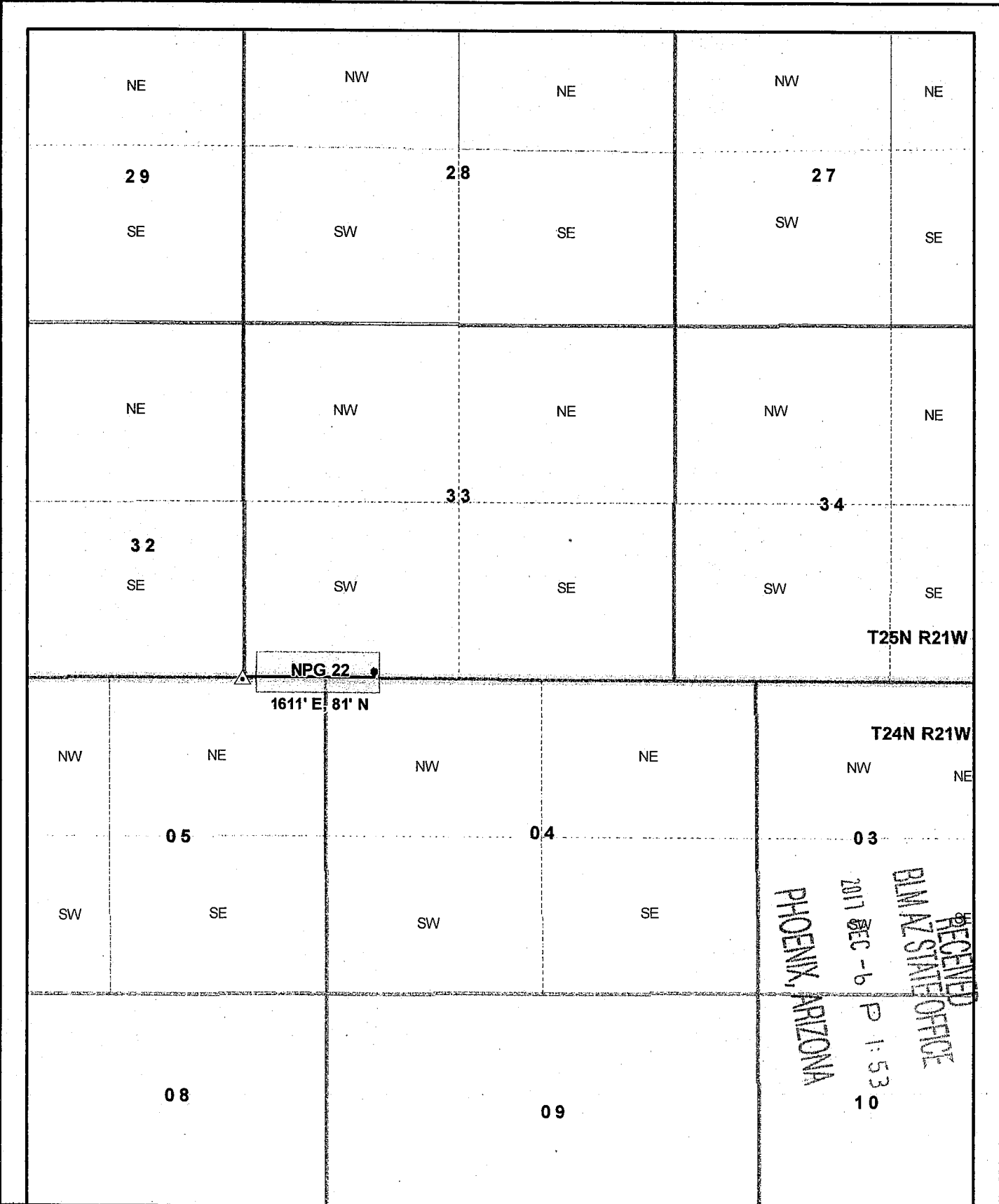

RECEIVED
 BLM AZ STATE OFFICE
 2017 DEC - 6 P 1:53
 PHOENIX, ARIZONA
 10

AMC 447990

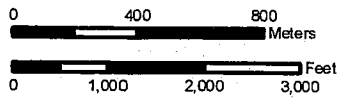

Scale: 1:24,000 (1" = 2000')
 Datum: NAD 1983, Geographic



- Surveyed Section Corner
 - Location Monument
 - Lode Claim
 - Distance and Bearing from Corner to LM
- Claim corners and location monuments; 2"x2"x4' wooden posts

Mohave Project

Mohave County, Arizona
 Sections 33,34; T25N R21W
 Sections 04,05; T24N R21W

Date: 11/30/2017
 Mohave Project Claims.mxd Drawn by: M.S.

Recorded at the request of and return to:
Nevada Pacific Gold (US) Inc.
2215 N. 5th St., Elko, NV 89801
Attention: Land Department

The undersigned hereby affirms that there is no personal information contained in this document.

CONFORMED COPY \$1.50
FEE # 2017058740
DATE 12-6-2017
BOOK N/A
PAGES N/A

NOTICE OF LOCATION OF LODE MINING CLAIM

NOTICE IS HEREBY GIVEN that the NPG 23 lode mining claim has been located by Nevada Pacific Gold (US) Inc., whose current mailing address is 2215 N. 5th St., Elko NV 89801, on the 19th day of September, 2017.

The general course of the claim is from the easterly to the westerly direction, and it is situated in Mohave County, Arizona. The claim is approximately 1500 feet in length and 600 feet in width. The claim runs from the location monument, on which a Notice of Location was duly posted, along the centerline of the claim, such that 50 feet are claimed in a westerly direction to the west end center line, and 1450 feet in an easterly direction to the east end center line, together with 300 feet on each side of the center line of the claim.

The claim is marked by seven 2" x 2" wooden posts extending at least four feet above the surface of the ground, with scribed metal tags, one at each corner of the claim, one at the center of each end line of the claim, and the location monument along the centerline of the claim. The location monument, on which a Notice is posted, is situated in Section 33, Township 25 North, Range 21 West, Gila Salt River Base and Meridian, Mohave County, Arizona.

The claim is more particularly described by metes and bounds, beginning at the location monument which is tied to a permanent monument, as follows:

Beginning at the location monument, which lies approximately 1711 feet east, and 81 feet north from a permanent monument, being the SW corner of Section 33, in Township 25 North, Range 21 West, Gila Salt River Base and Meridian, Mohave County, Arizona, thence 50 feet west to the west end center line, which is the true point of beginning, thence 300 feet north to the NW corner of the claim, thence 1500 feet east to the NE corner of the claim, thence 600 feet south to the SE corner of the claim, thence 1500 feet west to the SW corner of the claim, thence 300 feet north to the true point of beginning.

The claim encompasses portions of the following quarter section(s):

SW ¼ Section 33, Township 25 North, Range 21 West, Gila Salt River Base and Meridian
SE ¼ Section 33, Township 25 North, Range 21 West, Gila Salt River Base and Meridian
NW ¼ Section 4, Township 24 North, Range 21 West, Gila Salt River Base and Meridian

Recorded with this notice is a map as required by A.R.S. 27-203.A

DATED this 30 day of November, 2017

LOCATOR: NEVADA PACIFIC GOLD (US) INC.

BY: Burke, IT'S AGENT
Printed name: Bruce A. Burke

PHOENIX, ARIZONA
2017 DEC - 6 P 1:54
RECEIVED
BIMAZ STATE OFFICE
AMC 4479911

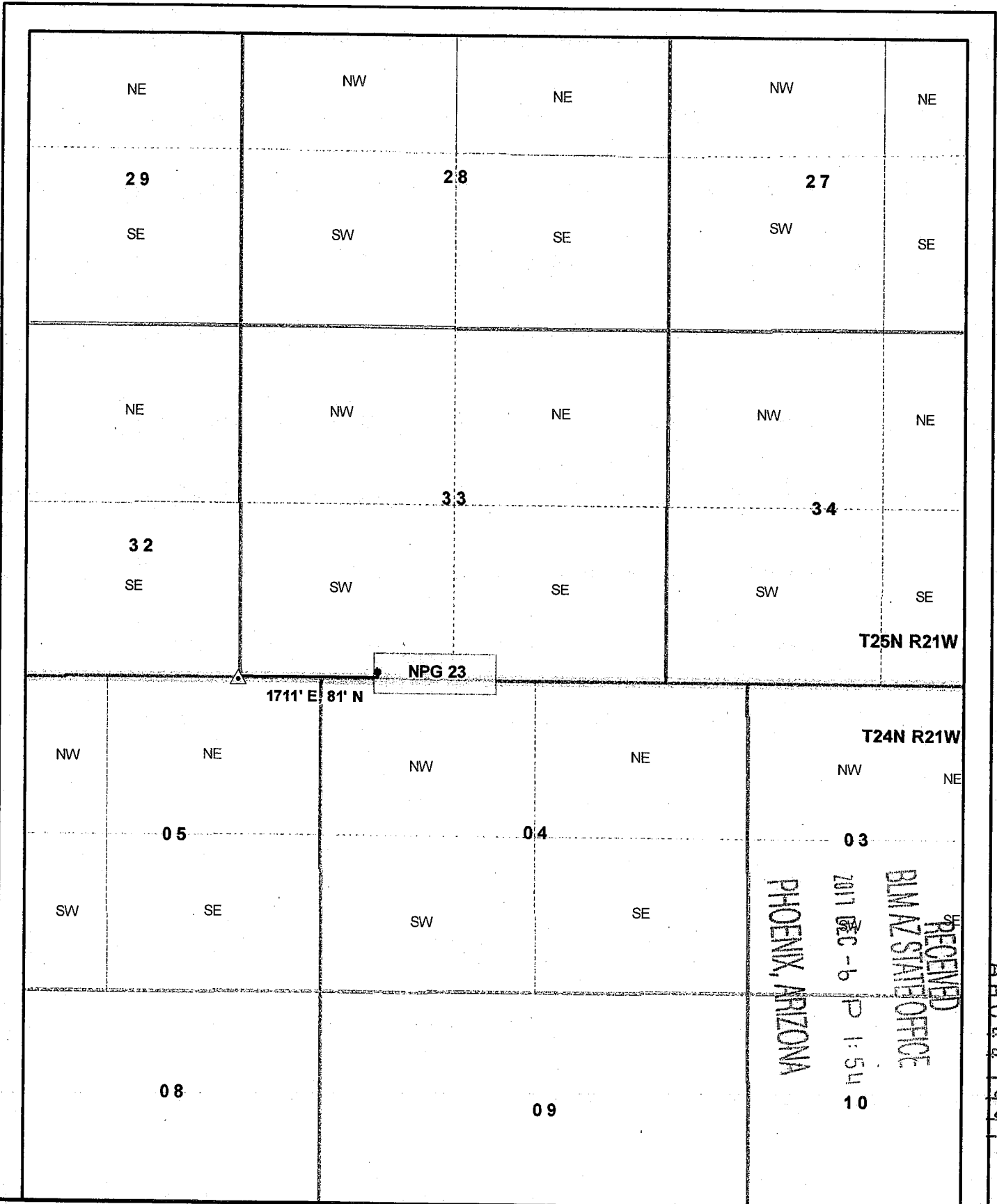

RECEIVED
 BLM AZ STATE OFFICE
 PHOENIX, ARIZONA
 2011 DEC - 6 P 1:54

AMCL 17991

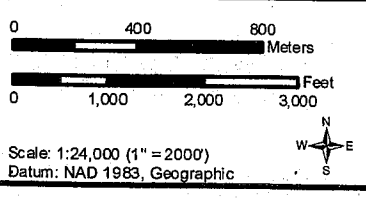

△ Surveyed Section Corner
 ● Location Monument
 □ Lode Claim
 — Distance and Bearing from Corner to LM

Claim corners and location monuments; 2"x2"x4' wooden posts

Mohave Project
 Mohave County, Arizona
 Sections 33,34; T25N R21W
 Sections 04,05; T24N R21W

Date: 11/30/2017
 Mohave Project Claims.mxd

Drawn by: M.S.

Recorded at the request of and return to:
Nevada Pacific Gold (US) Inc.
2215 N. 5th St., Elko, NV 89801
Attention: Land Department

The undersigned hereby affirms that there is no personal information contained in this document.

CONFORMED COPY \$150
FEE # 2017058741
DATE 12-6-2017
BOOK N/A
PAGES N/A

NOTICE OF LOCATION OF LODE MINING CLAIM

NOTICE IS HEREBY GIVEN that the **NPG 24** lode mining claim has been located by **Nevada Pacific Gold (US) Inc.**, whose current mailing address is 2215 N. 5th St., Elko NV 89801, on the **19th** day of **September, 2017**.

The general course of the claim is from the easterly to the westerly direction, and it is situated in **Mohave County, Arizona**. The claim is approximately **1500** feet in length and **600** feet in width. The claim runs from the location monument, on which a Notice of Location was duly posted, along the centerline of the claim, such that **50** feet are claimed in an **easterly** direction to the east end center line, and **1450** feet in a **westerly** direction to the west end center line, together with **300** feet on each side of the center line of the claim.

The claim is marked by seven 2" x 2" wooden posts extending at least four feet above the surface of the ground, with scribed metal tags, one at each corner of the claim, one at the center of each end line of the claim, and the location monument along the centerline of the claim. The location monument, on which a Notice is posted, is situated in Section **33**, Township **25** North, Range **21** West, Gila Salt River Base and Meridian, Mohave County, Arizona.

The claim is more particularly described by metes and bounds, beginning at the location monument which is tied to a permanent monument, as follows:

Beginning at the location monument, which lies approximately **4611 feet east, and 78 feet north** from a permanent monument, being the **SW corner of Section 33, in Township 25 North, Range 21 West**, Gila Salt River Base and Meridian, Mohave County, Arizona, thence **50 feet east** to the east end center line, which is the true point of beginning, thence **300 feet south** to the **SE corner of the claim**, thence **1500 feet west** to the **SW corner of the claim**, thence **600 feet north** to the **NW corner of the claim**, thence **1500 feet east** to the **NE corner of the claim**, thence **300 feet south** to the true point of beginning.

The claim encompasses portions of the following quarter section(s):

SE ¼ Section 33, Township 25 North, Range 21 West, Gila Salt River Base and Meridian
NE ¼ Section 4, Township 24 North, Range 21 West, Gila Salt River Base and Meridian
NW ¼ Section 4, Township 24 North, Range 21 West, Gila Salt River Base and Meridian

Recorded with this notice is a map as required by A.R.S. 27-203.A

DATED this 30 day of November, 2017

LOCATOR: NEVADA PACIFIC GOLD (US) INC.

BY: Bruce, IT'S AGENT
Printed name: Bruce A. Burke

RECEIVED
BLM AZ STATE OFFICE
2017 DEC -6 P 1:54
PHOENIX, ARIZONA

AMC447992

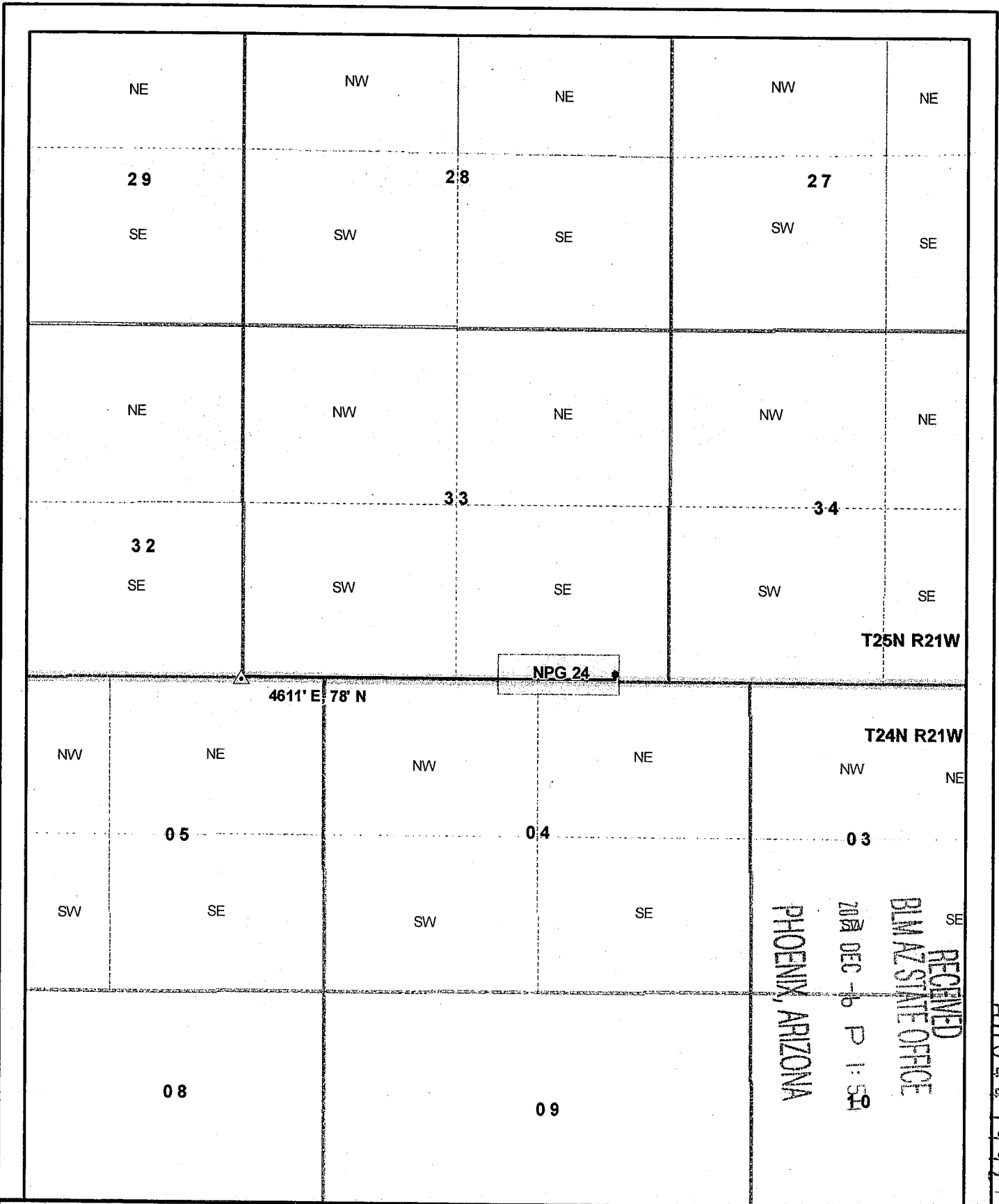

RECEIVED
 BLM AZ STATE OFFICE
 2008 DEC -16 P 1:54
 PHOENIX ARIZONA

ARCHU 1992

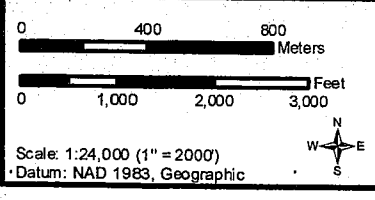

- △ Surveyed Section Corner
 - Location Monument
 - ▭ Lode Claim
 - Distance and Bearing from Corner to LM
- Claim corners and location monuments; 2"x2"x4' wooden posts

McEwen Minerals
Mohave Project
 Mohave County, Arizona
 Sections 33,34; T25N R21W
 Sections 04,05; T24N R21W

Date: 11/30/2017
 Mohave Project Claims.mxd

Drawn by: M.S.

Recorded at the request of and return to:

Nevada Pacific Gold (US) Inc.
2215 N. 5th St., Elko, NV 89801
Attention: Land Department

The undersigned hereby affirms that there is no personal information contained in this document.

CONFORMED COPY \$1.50
FEE # 2017058747
DATE 12-6-2017
BOOK N/A
PAGES N/A

NOTICE OF LOCATION OF LODE MINING CLAIM

NOTICE IS HEREBY GIVEN that the NPG 25 lode mining claim has been located by Nevada Pacific Gold (US) Inc., whose current mailing address is 2215 N. 5th St., Elko NV 89801, on the 19th day of September, 2017.

The general course of the claim is from the easterly to the westerly direction, and it is situated in Mohave County, Arizona. The claim is approximately 1500 feet in length and 600 feet in width. The claim runs from the location monument, on which a Notice of Location was duly posted, along the centerline of the claim, such that 50 feet are claimed in a westerly direction to the west end center line, and 1450 feet in an easterly direction to the east end center line, together with 300 feet on each side of the center line of the claim.

The claim is marked by seven 2" x 2" wooden posts extending at least four feet above the surface of the ground, with scribed metal tags, one at each corner of the claim, one at the center of each end line of the claim, and the location monument along the centerline of the claim. The location monument, on which a Notice is posted, is situated in Section 33, Township 25 North, Range 21 West, Gila Salt River Base and Meridian, Mohave County, Arizona.

The claim is more particularly described by metes and bounds, beginning at the location monument which is tied to a permanent monument, as follows:

Beginning at the location monument, which lies approximately 4711 feet east, and 78 feet north from a permanent monument, being the SW corner of Section 33, in Township 25 North, Range 21 West, Gila Salt River Base and Meridian, Mohave County, Arizona, thence 50 feet west to the west end centerline, which is the true point of beginning, thence 300 feet north to the NW corner of the claim, thence 1500 feet east to the NE corner of the claim, thence 600 feet south to the SE corner of the claim, thence 1500 feet west to the SW corner of the claim, thence 300 feet north to the true point of beginning.

The claim encompasses portions of the following quarter section(s):

- SE ¼ Section 33, Township 25 North, Range 21 West, Gila Salt River Base and Meridian
- SW ¼ Section 34, Township 25 North, Range 21 West, Gila Salt River Base and Meridian
- NE ¼ Section 4, Township 24 North, Range 21 West, Gila Salt River Base and Meridian

Recorded with this notice is a map as required by A.R.S. 27-203.A

DATED this 30 day of November, 2017

LOCATOR: NEVADA PACIFIC GOLD (US) INC.

BY: Bruce A. Burke, IT'S AGENT
Printed name: Bruce A. Burke

PHOENIX ARIZONA
2017 DEC - 6 P 1:54
RECEIVED
BIMAZ STATE OFFICE
AMC 447993

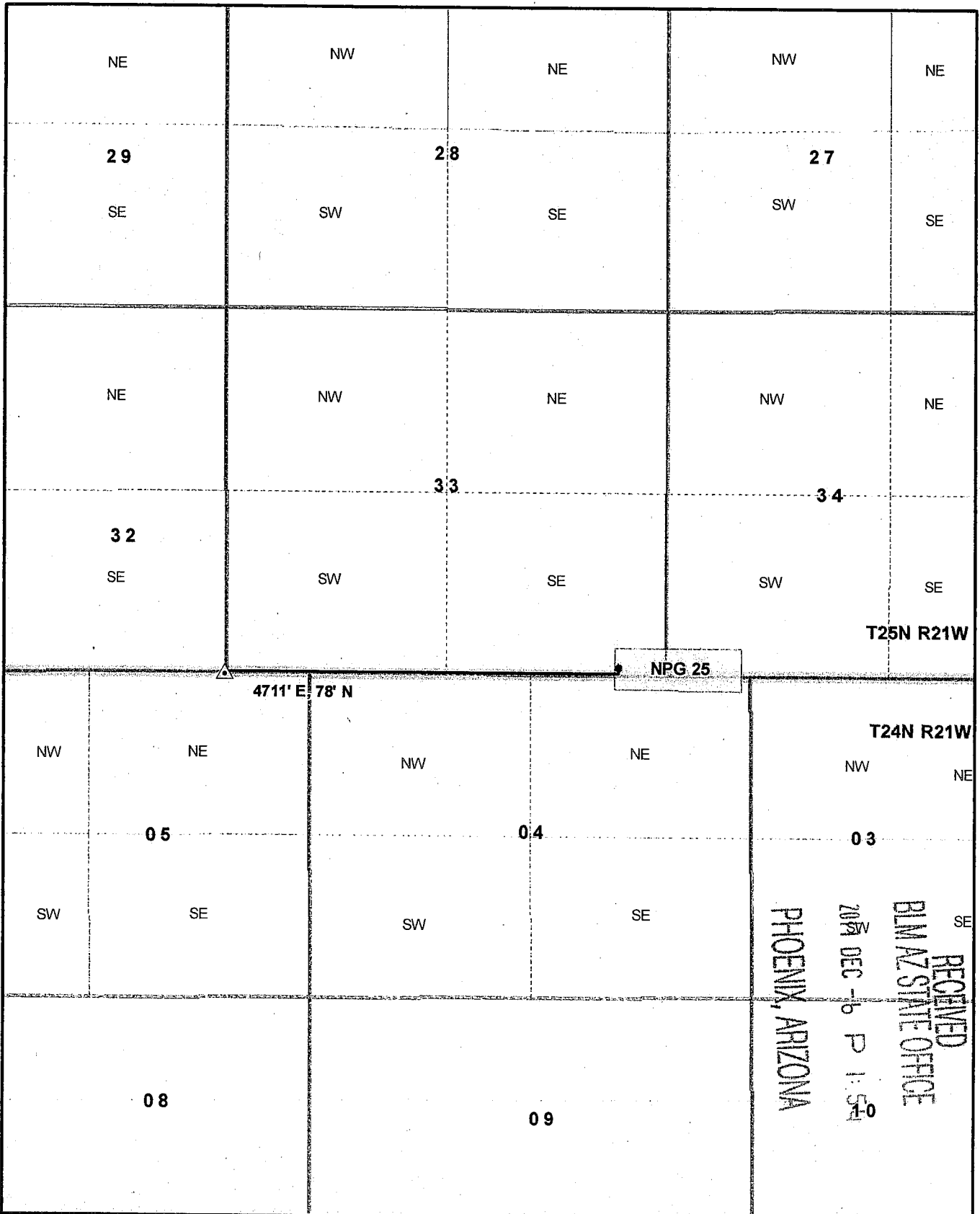

RECEIVED
 BLM AZ STATE OFFICE
 2017 DEC - 6 P 1:51
 PHOENIX, ARIZONA

AN C 4 4 7 9 9 3

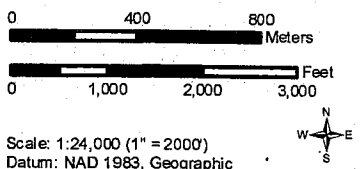

- Surveyed Section Corner
 - Location Monument
 - Lode Claim
 - Distance and Bearing from Corner to LM
- Claim corners and location monuments; 2"x2"x4' wooden posts

Mohave Project

Mohave County, Arizona
 Sections 33,34; T25N R21W
 Sections 04,05; T24N R21W

Date: 11/30/2017
 Mohave Project Claims.mxd

Drawn by: M.S.

Recorded at the request of and return to:

Nevada Pacific Gold (US) Inc.
2215 N. 5th St., Elko, NV 89801
Attention: Land Department

The undersigned hereby affirms that there is no personal information contained in this document.

CONFORMED COPY \$150
FEE # 2017058743
DATE 12-6-2017
BOOK N/A
PAGES N/A

NOTICE OF LOCATION OF LODE MINING CLAIM

NOTICE IS HEREBY GIVEN that the NPG 28 lode mining claim has been located by Nevada Pacific Gold (US) Inc., whose current mailing address is 2215 N. 5th St., Elko NV 89801, on the 19th day of September, 2017.

The general course of the claim is from the easterly to the westerly direction, and it is situated in Mohave County, Arizona. The claim is approximately 1500 feet in length and 600 feet in width. The claim runs from the location monument, on which a Notice of Location was duly posted, along the centerline of the claim, such that 50 feet are claimed in a westerly direction to the west end center line, and 1450 feet in an easterly direction to the east end center line, together with 300 feet on each side of the center line of the claim.

The claim is marked by seven 2" x 2" wooden posts extending at least four feet above the surface of the ground, with scribed metal tags, one at each corner of the claim, one at the center of each end line of the claim, and the location monument along the centerline of the claim. The location monument, on which a Notice is posted, is situated in Section 33, Township 25 North, Range 21 West, Gila Salt River Base and Meridian, Mohave County, Arizona.

The claim is more particularly described by metes and bounds, beginning at the location monument which is tied to a permanent monument, as follows:

Beginning at the location monument, which lies approximately 1711 feet east, and 681 feet north from a permanent monument, being the SW corner of Section 33, in Township 25 North, Range 21 West, Gila Salt River Base and Meridian, Mohave County, Arizona, thence 50 feet west to the west end center line, which is the true point of beginning, thence 300 feet north to the NW corner of the claim, thence 1500 feet east to the NE corner of the claim, thence 600 feet south to the SE corner of the claim, thence 1500 feet west to the SW corner of the claim, thence 300 feet north to the true point of beginning.

The claim encompasses portions of the following quarter section(s):

SW ¼ Section 33, Township 25 North, Range 21 West, Gila Salt River Base and Meridian
SE ¼ Section 33, Township 25 North, Range 21 West, Gila Salt River Base and Meridian

Recorded with this notice is a map as required by A.R.S. 27-203.A

DATED this 30 day of November, 2017

LOCATOR: NEVADA PACIFIC GOLD (US) INC.

BY: Burke, IT'S AGENT
Printed name: Bruce A. Burke

PHOENIX, ARIZONA

2017 DEC -6 P 1:54

RECEIVED
BLM AZ STATE OFFICE

AMC 447994

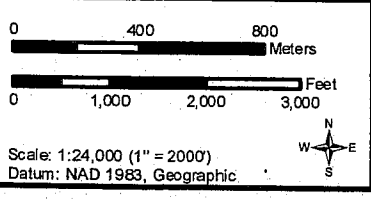
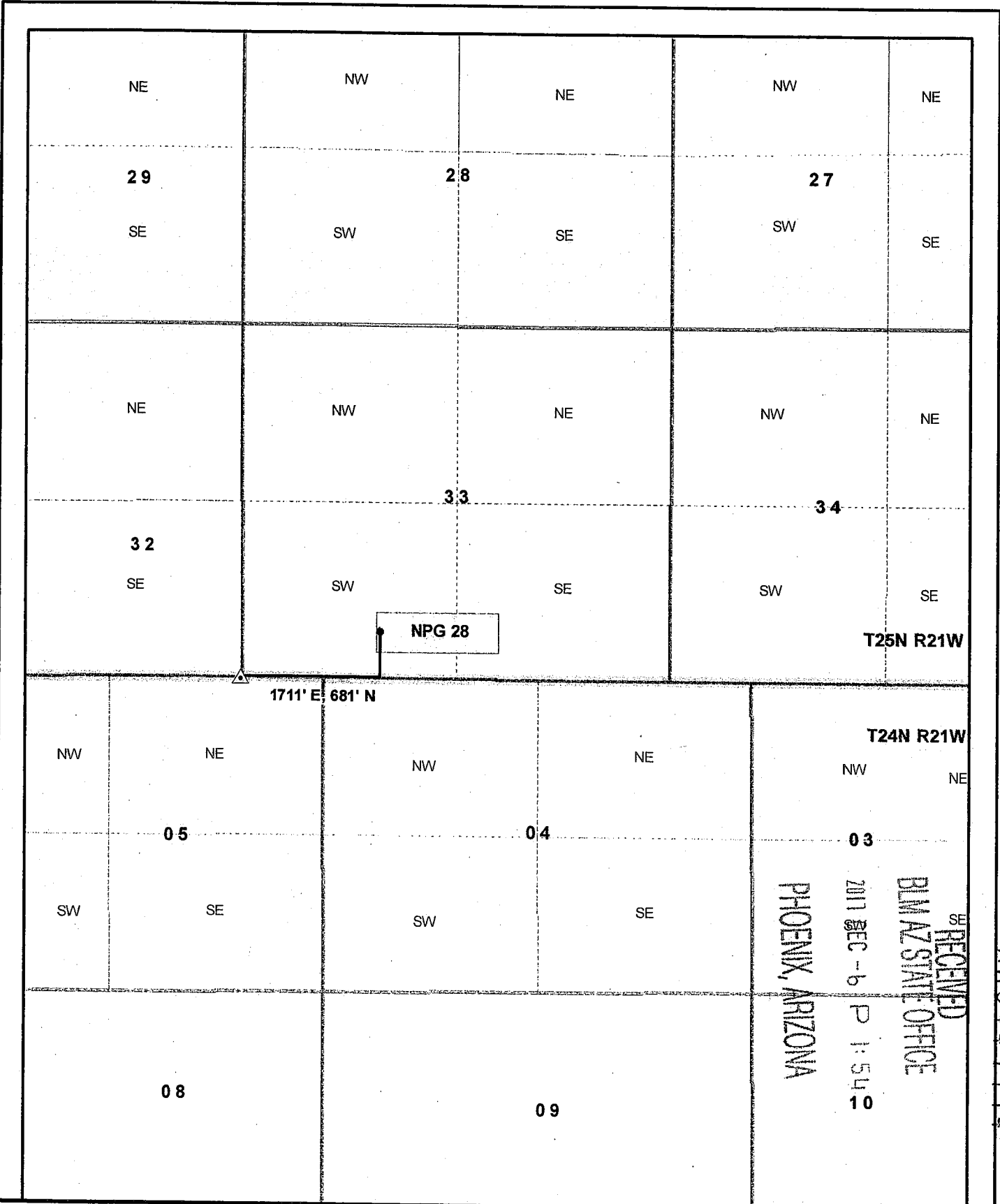

▲ Surveyed Section Corner
 ● Location Monument
 □ Lode Claim
 — Distance and Bearing from Corner to LM
 Claim corners and location monuments; 2"x2"x4' wooden posts

Mohave Project
 Mohave County, Arizona
 Sections 33,34; T25N R21W
 Sections 04,05; T24N R21W
 Date: 11/30/2017
 Mohave Project Claims.mxd
 Drawn by: M.S.

AMC 11 1994

Recorded at the request of and return to:
Nevada Pacific Gold (US) Inc.
2215 N. 5th St., Elko, NV 89801
Attention: Land Department

The undersigned hereby affirms that there is no personal information contained in this document.

CONFORMED COPY \$150
FEE # 2017058744
DATE 12-6-2017
BOOK N/A
PAGES N/A

NOTICE OF LOCATION OF LODE MINING CLAIM

NOTICE IS HEREBY GIVEN that the NPG 29 lode mining claim has been located by Nevada Pacific Gold (US) Inc., whose current mailing address is 2215 N. 5th St., Elko NV 89801, on the 19th day of September, 2017.

The general course of the claim is from the easterly to the westerly direction, and it is situated in Mohave County, Arizona. The claim is approximately 1500 feet in length and 600 feet in width. The claim runs from the location monument, on which a Notice of Location was duly posted, along the centerline of the claim, such that 50 feet are claimed in an easterly direction to the east end center line, and 1450 feet in a westerly direction to the west end center line, together with 300 feet on each side of the center line of the claim.

The claim is marked by seven 2" x 2" wooden posts extending at least four feet above the surface of the ground, with scribed metal tags, one at each corner of the claim, one at the center of each end line of the claim, and the location monument along the centerline of the claim. The location monument, on which a Notice is posted, is situated in Section 33, Township 25 North, Range 21 West, Gila Salt River Base and Meridian, Mohave County, Arizona.

The claim is more particularly described by metes and bounds, beginning at the location monument which is tied to a permanent monument, as follows:

Beginning at the location monument, which lies approximately 4612 feet east, and 678 feet north from a permanent monument, being the SW corner of Section 33, in Township 25 North, Range 21 West, Gila Salt River Base and Meridian, Mohave County, Arizona, thence 50 feet east to the east end center line, which is the true point of beginning, thence 300 feet south to the SE corner of the claim, thence 1500 feet west to the SW corner of the claim, thence 600 feet north to the NW corner of the claim, thence 1500 feet east to the NE corner of the claim, thence 300 feet south to the true point of beginning.

The claim encompasses portions of the following quarter section(s):

SE ¼ Section 33, Township 25 North, Range 21 West, Gila Salt River Base and Meridian

Recorded with this notice is a map as required by A.R.S. 27-203.A

DATED this 30 day of November, 2017

LOCATOR: NEVADA PACIFIC GOLD (US) INC.

BY: Burke, IT'S AGENT
Printed name: Bruce A. Burke

PHOENIX, ARIZONA

2017 DEC - 6 P 1:54

RECEIVED
BIMAZ STATE OFFICE

AMC447995

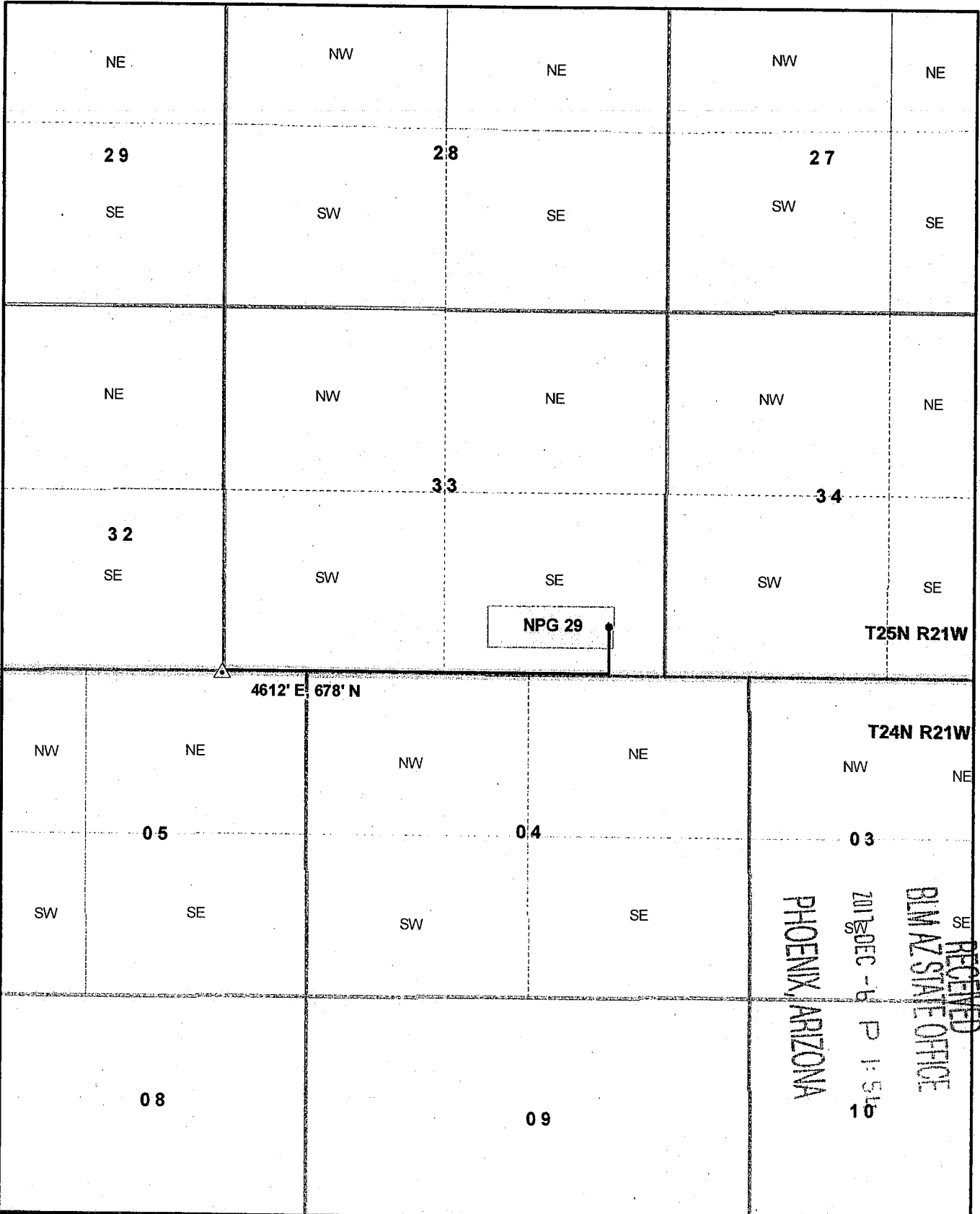

RECEIVED
 BLM AZ STATE OFFICE
 PHOENIX, ARIZONA
 2017 DEC - 8 P 1:51 PM
 10

AMC 117995

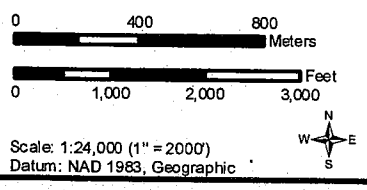

- Surveyed Section Corner
 - Location Monument
 - Lode Claim
 - Distance and Bearing from Corner to LM
- Claim corners and location monuments; 2"x2"x4' wooden posts

Mohave Project
 Mohave County, Arizona
 Sections 33,34; T25N R21W
 Sections 04,05; T24N R21W

Date: 11/30/2017
 Mohave Project Claims.mxd

Drawn by: M.S.

Recorded at the request of and return to:

Nevada Pacific Gold (US) Inc.
2215 N. 5th St., Elko, NV 89801
Attention: Land Department

The undersigned hereby affirms that there is no personal information contained in this document.

CONFORMED COPY \$150
FEE # 2017058745
DATE 12-6-2017
BOOK N/A
PAGES N/A

NOTICE OF LOCATION OF LODE MINING CLAIM

NOTICE IS HEREBY GIVEN that the **NPG 30** lode mining claim has been located by **Nevada Pacific Gold (US) Inc.**, whose current mailing address is 2215 N. 5th St., Elko NV 89801, on the **19th** day of **September, 2017**.

The general course of the claim is from the easterly to the westerly direction, and it is situated in **Mohave County, Arizona**. The claim is approximately **1500** feet in length and **600** feet in width. The claim runs from the location monument, on which a Notice of Location was duly posted, along the centerline of the claim, such that **50** feet are claimed in a **westerly** direction to the west end center line, and **1450** feet in an **easterly** direction to the east end center line, together with **300** feet on each side of the center line of the claim.

The claim is marked by seven 2" x 2" wooden posts extending at least four feet above the surface of the ground, with scribed metal tags, one at each corner of the claim, one at the center of each end line of the claim, and the location monument along the centerline of the claim. The location monument, on which a Notice is posted, is situated in Section **33**, Township **25** North, Range **21** West, Gila Salt River Base and Meridian, Mohave County, Arizona.

The claim is more particularly described by metes and bounds, beginning at the location monument which is tied to a permanent monument, as follows:

Beginning at the location monument, which lies approximately **4712 feet east, and 678 feet north** from a permanent monument, being the **SW corner of Section 33, in Township 25 North, Range 21 West**, Gila Salt River Base and Meridian, Mohave County, Arizona, thence **50 feet west** to the west end centerline, which is the true point of beginning, thence **300 feet north** to the NW corner of the claim, thence **1500 feet east** to the NE corner of the claim, thence **600 feet south** to the SE corner of the claim, thence **1500 feet west** to the SW corner of the claim, thence **300 feet north** to the true point of beginning.

The claim encompasses portions of the following quarter section(s):

- SE ¼ Section 33, Township 25 North, Range 21 West, Gila Salt River Base and Meridian**
- SW ¼ Section 34, Township 25 North, Range 21 West, Gila Salt River Base and Meridian**

Recorded with this notice is a map as required by A.R.S. 27-203.A

DATED this 30 day of November, 2017

LOCATOR: NEVADA PACIFIC GOLD (US) INC.

BY: Burke, IT'S AGENT
Printed name: Bruce A. Burke

RECEIVED
DENIX, ARIZONA
DEC - 6 P 1:54
STATE OFFICE

AMC447996

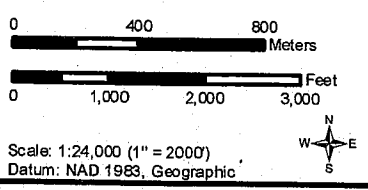
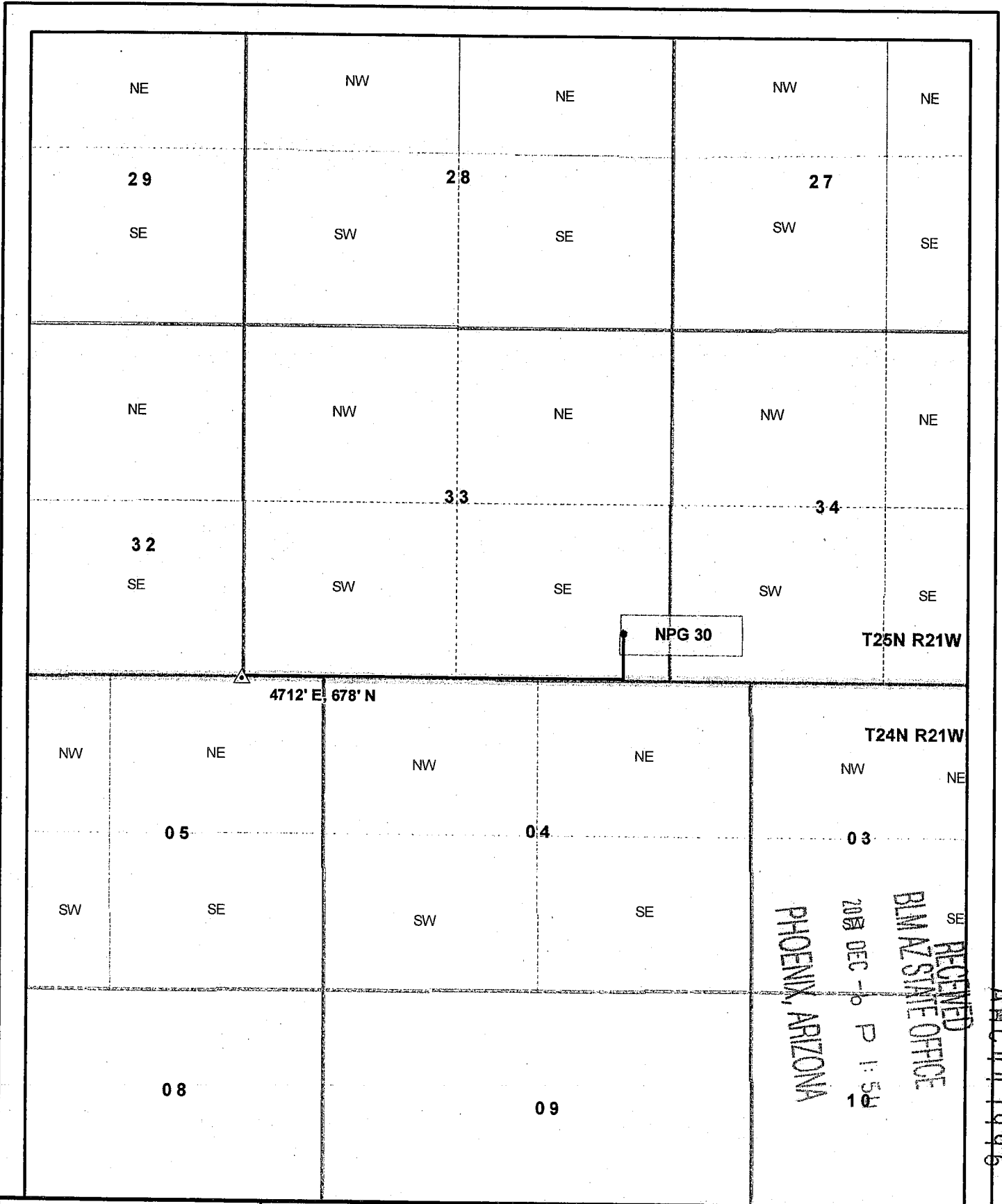

- Surveyed Section Corner
 - Location Monument
 - Lode Claim
 - Distance and Bearing from Corner to LM
- Claim corners and location monuments; 2"x2"x4' wooden posts

Mohave Project
 Mohave County, Arizona
 Sections 33,34; T25N R21W
 Sections 04,05; T24N R21W

Date: 11/30/2017
 Mohave Project Claims.mxd

Drawn by: M.S.

AMC 117996

Recorded at the request of and return to:

Nevada Pacific Gold (US) Inc.
2215 N. 5th St., Elko, NV 89801
Attention: Land Department

The undersigned hereby affirms that there is no personal information contained in this document.

CONFORMED COPY \$1.50
FEE # 2017058746
DATE 12-16-2017
BOOK N/A
PAGES N/A

NOTICE OF LOCATION OF LODE MINING CLAIM

NOTICE IS HEREBY GIVEN that the NPG 33 lode mining claim has been located by Nevada Pacific Gold (US) Inc., whose current mailing address is 2215 N. 5th St., Elko NV 89801, on the 19th day of September, 2017.

The general course of the claim is from the easterly to the westerly direction, and it is situated in Mohave County, Arizona. The claim is approximately 1500 feet in length and 600 feet in width. The claim runs from the location monument, on which a Notice of Location was duly posted, along the centerline of the claim, such that 50 feet are claimed in a westerly direction to the west end center line, and 1450 feet in an easterly direction to the east end center line, together with 300 feet on each side of the center line of the claim.

The claim is marked by seven 2" x 2" wooden posts extending at least four feet above the surface of the ground, with scribed metal tags, one at each corner of the claim, one at the center of each end line of the claim, and the location monument along the centerline of the claim. The location monument, on which a Notice is posted, is situated in Section 33, Township 25 North, Range 21 West, Gila Salt River Base and Meridian, Mohave County, Arizona.

The claim is more particularly described by metes and bounds, beginning at the location monument which is tied to a permanent monument, as follows:

Beginning at the location monument, which lies approximately 4712 feet east, and 1278 feet north from a permanent monument, being the SW corner of Section 33, in Township 25 North, Range 21 West, Gila Salt River Base and Meridian, Mohave County, Arizona, thence 50 feet west to the west end centerline, which is the true point of beginning, thence 300 feet north to the NW corner of the claim, thence 1500 feet east to the NE corner of the claim, thence 600 feet south to the SE corner of the claim, thence 1500 feet west to the SW corner of the claim, thence 300 feet north to the true point of beginning.

The claim encompasses portions of the following quarter section(s):

- SE ¼ Section 33, Township 25 North, Range 21 West, Gila Salt River Base and Meridian
- SW ¼ Section 34, Township 25 North, Range 21 West, Gila Salt River Base and Meridian

Recorded with this notice is a map as required by A.R.S. 27-203.A

DATED this 30 day of November, 2017

LOCATOR: NEVADA PACIFIC GOLD (US) INC

BY: Burke, IT'S AGENT

Printed name: Bruce A. Burke

PHOENIX, ARIZONA
2017 DEC -6 P 1:54
RECEIVED
BLM AZ STATE OFFICE
AMC 447997

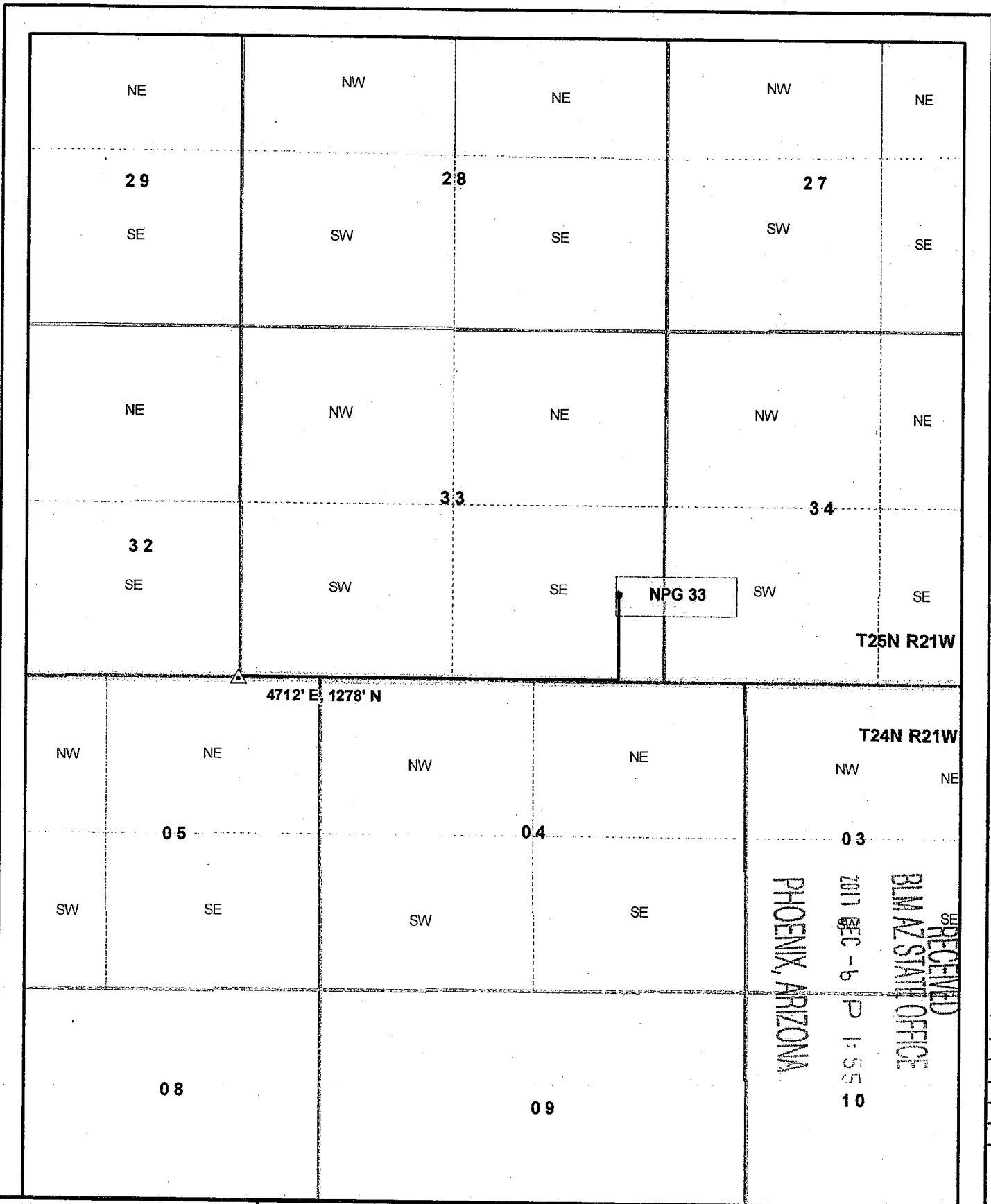

RECEIVED
 BLM AZ STATE OFFICE
 PHOENIX, ARIZONA
 2011 DEC - 6 P 1:55
 10

AMC 447997

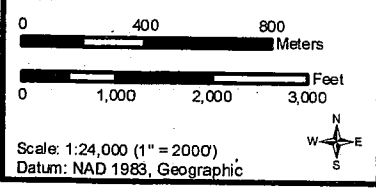

- Surveyed Section Corner
 - Location Monument
 - Lode Claim
 - Distance and Bearing from Corner to LM
- Claim corners and location monuments; 2"x2"x4' wooden posts

Mohave Project

Mohave County, Arizona
 Sections 33,34; T25N R21W
 Sections 04,05; T24N R21W

Date: 11/30/2017
 Mohave Project Claims.mxd Drawn by: M.S.

Recorded at the request of and return to:

Nevada Pacific Gold (US) Inc.
2215 N. 5th St., Elko, NV 89801
Attention: Land Department

The undersigned hereby affirms that there is no personal information contained in this document.

CONFORMED COPY \$1.50
FEE # 2017058747
DATE 12-6-2017
BOOK N/A
PAGES N/A

NOTICE OF LOCATION OF LODE MINING CLAIM

NOTICE IS HEREBY GIVEN that the **NPG 37** lode mining claim has been located by **Nevada Pacific Gold (US) Inc.**, whose current mailing address is 2215 N. 5th St., Elko NV 89801, on the **19th** day of **September, 2017**.

The general course of the claim is from the easterly to the westerly direction, and it is situated in **Mohave County, Arizona**. The claim is approximately **1500** feet in length and **600** feet in width. The claim runs from the location monument, on which a Notice of Location was duly posted, along the centerline of the claim, such that **50** feet are claimed in a **westerly** direction to the west end center line, and **1450** feet in an **easterly** direction to the east end center line, together with **300** feet on each side of the center line of the claim.

The claim is marked by seven 2" x 2" wooden posts extending at least four feet above the surface of the ground, with scribed metal tags, one at each corner of the claim, one at the center of each end line of the claim, and the location monument along the centerline of the claim. The location monument, on which a Notice is posted, is situated in Section **33**, Township **25** North, Range **21** West, Gila Salt River Base and Meridian, Mohave County, Arizona.

The claim is more particularly described by metes and bounds, beginning at the location monument which is tied to a permanent monument, as follows:

Beginning at the location monument, which lies approximately **4712** feet east, and **1876** feet north from a permanent monument, being the **SW corner of Section 33, in Township 25 North, Range 21 West**, Gila Salt River Base and Meridian, Mohave County, Arizona, thence **50** feet west to the west end centerline, which is the true point of beginning, thence **300** feet north to the NW corner of the claim, thence **1500** feet east to the NE corner of the claim, thence **600** feet south to the SE corner of the claim, thence **1500** feet west to the SW corner of the claim, thence **300** feet north to the true point of beginning.

The claim encompasses portions of the following quarter section(s):

- SE ¼ Section 33, Township 25 North, Range 21 West, Gila Salt River Base and Meridian
- SW ¼ Section 34, Township 25 North, Range 21 West, Gila Salt River Base and Meridian

Recorded with this notice is a map as required by A.R.S. 27-203.A

DATED this 30 day of November, 2017

LOCATOR: NEVADA PACIFIC GOLD (US) INC.

BY: Bruce A. Burke, IT'S AGENT
Printed name: Bruce A. Burke

RECEIVED
BIM AZ STATE OFFICE
2017 DEC -6 P 1:55
PHOENIX ARIZONA

AMC 447998

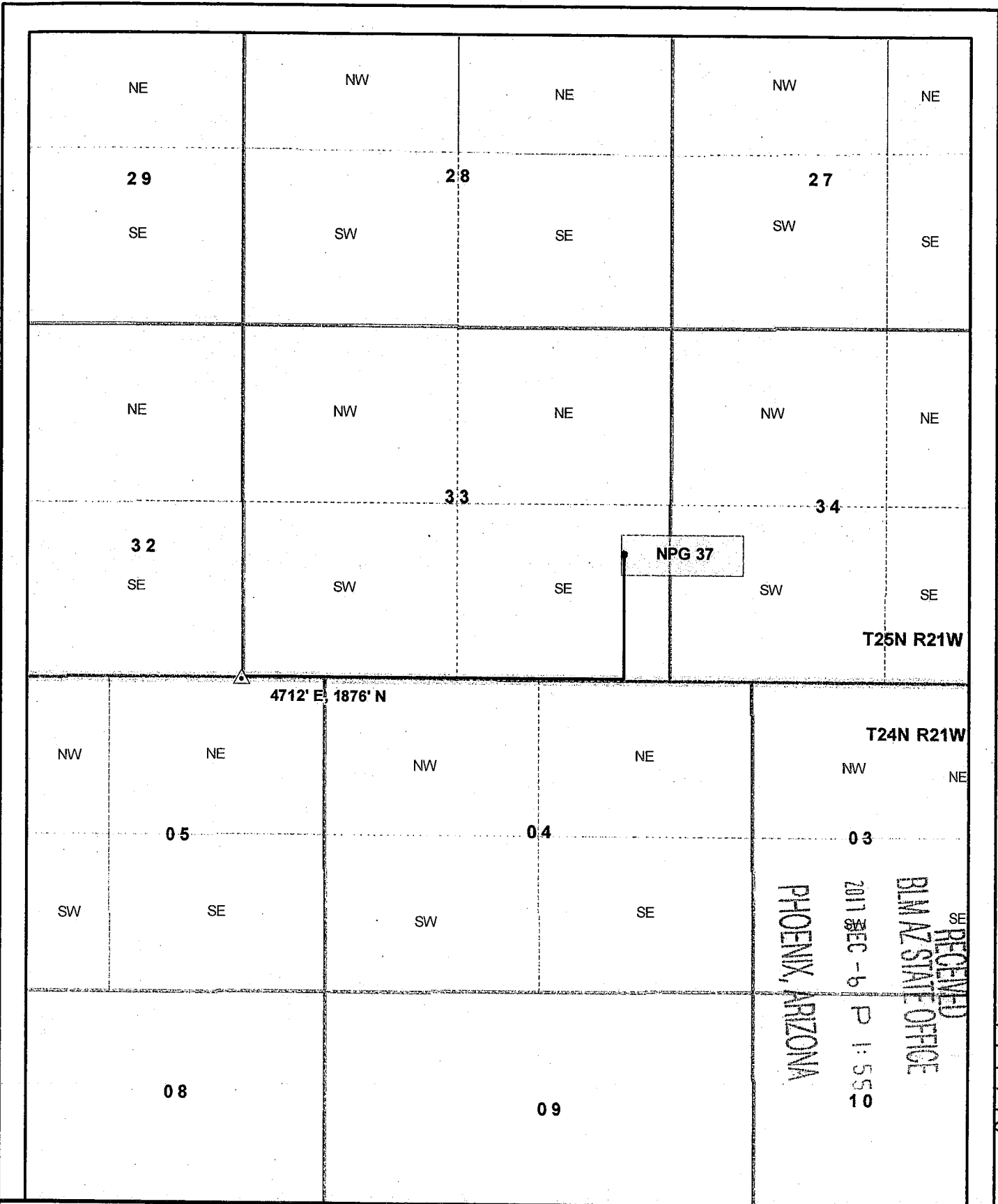

RECEIVED
 BLM AZ STATE OFFICE
 PHOENIX, ARIZONA
 2017 DEC - 6 P 1:55:10

AMO 447998

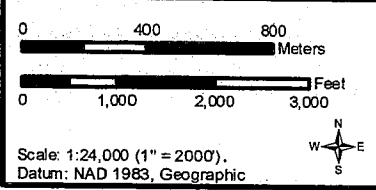

- Surveyed Section Corner
 - Location Monument
 - Lode Claim
 - Distance and Bearing from Corner to LM
- Claim corners and location monuments; 2"x2"x4' wooden posts

Mohave Project
 Mohave County, Arizona
 Sections 33,34; T25N R21W
 Sections 04,05; T24N R21W

Date: 11/30/2017
 Mohave Project Claims.mxd Drawn by: M.S.

DEPARTMENT OF INTERIOR
BUREAU OF LAND MANAGEMENT

Input Parameters for Geographic Report with Land

System Id = CR

Admin State = AZ

Geo State =

Casetype Begins With

Case Disp Txt = AUTHORIZED, CANCELLED, EXPIRED, PENDING, REJECTED, VOID, WITHDRAWN

Mer Twp Rng =

Section =

Mtrs = 14 0240N 0210W 004, 14 0240N 0210W 005, 14 0240N 0210W 999, 14 0250N 0210W 033, 14 0250N 0210W 034, 14 0250N 0210W 999

Commodity =

Commodity Txt =

Pending Org =

Pend Org Decode =

Total Rows Returned: 6

RUN TIME: 09:00 AM

Adm State: AZ

UNITED STATES DEPARTMENT OF INTERIOR
BUREAU OF LAND MANAGEMENT
GEOGRAPHIC REPORT WITH LAND
Sorted by Serial Number

RUN DATE: 12/21/2017
Page 1 of 1

Serial Number: AZA 020862
Total Case Acres: 129.600

<u>Casetype</u>	<u>Case Disp</u>	14	0240N	0210W	<u>Sect</u>	<u>Sur Typ</u>	<u>Sur Num</u>	<u>Suff</u>	<u>Subdivision</u>	<u>Act Pend</u>
281001	AUTHORIZED				004	LOTS			1-4;	
					005	ALIQ			SWNE,S2NW,NWSW;	
						LOTS			1,2;	

Serial Number: AZA 033958
Total Case Acres: 150.000

<u>Casetype</u>	<u>Case Disp</u>	14	0250N	0210W	<u>Sect</u>	<u>Sur Typ</u>	<u>Sur Num</u>	<u>Suff</u>	<u>Subdivision</u>	<u>Act Pend</u>
380910	PENDING				033	ALL			ENTIRE SECTION	
					034	ALL			ENTIRE SECTION	

Serial Number: AZA 037366
Total Case Acres: 58.500

<u>Casetype</u>	<u>Case Disp</u>	14	0250N	0210W	<u>Sect</u>	<u>Sur Typ</u>	<u>Sur Num</u>	<u>Suff</u>	<u>Subdivision</u>	<u>Act Pend</u>
380910	PENDING				033	ALIQ			N2;	

BUREAU OF LAND MANAGEMENT
CASE RECORDATION
(LIVE) SERIAL REGISTER PAGE

Run Date/Time: 07/12/18 01:33 PM

Page 1 of 1

01 10-21-1976;090STAT2776;43USC1761

Total Acres
129.600

Serial Number
AZA--- - 020862

Case Type 281001: ROW-ROADS

Commodity 971: NON-ENERGY FACILITIES

Case Disposition: AUTHORIZED Case File Juris: KINGMAN FIELD OFFICE

Serial Number: AZA--- - 020862

Name & Address	Int Rel	%Interest
MOHAVE CNTY BD OF SUPVRS BOX 7000	KINGMAN AZ 864027000 HOLDER	100.000000000

Serial Number: AZA--- - 020862

Mer Twp	Rng	Sec	SType	Nr Suff	Subdivision	District/Resource Area	County	Mgmt Agency
14	0240N	0200W	004	ALIQ	S2N2;	KINGMAN FO	MOHAVE	BUREAU OF LAND MGMT
14	0240N	0200W	006	ALIQ	E2SW,SE;	KINGMAN FO	MOHAVE	BUREAU OF LAND MGMT
14	0240N	0200W	006	LOTS	7;	KINGMAN FO	MOHAVE	BUREAU OF LAND MGMT
14	0240N	0200W	012	ALIQ	N2N2;	KINGMAN FO	MOHAVE	BUREAU OF LAND MGMT
14	0240N	0210W	001	ALIQ	S2S2;	KINGMAN FO	MOHAVE	BUREAU OF LAND MGMT
14	0240N	0210W	003	ALIQ	SWNW,SW,SWSE;	KINGMAN FO	MOHAVE	BUREAU OF LAND MGMT
14	0240N	0210W	003	LOTS	4;	KINGMAN FO	MOHAVE	BUREAU OF LAND MGMT
14	0240N	0210W	004	LOTS	1-4;	KINGMAN FO	MOHAVE	BUREAU OF LAND MGMT
14	0240N	0210W	005	ALIQ	SWNE,S2NW,NWSW;	KINGMAN FO	MOHAVE	BUREAU OF LAND MGMT
14	0240N	0210W	005	LOTS	1,2;	KINGMAN FO	MOHAVE	BUREAU OF LAND MGMT
14	0240N	0210W	006	ALIQ	E2SW,SE;	KINGMAN FO	MOHAVE	BUREAU OF LAND MGMT
14	0240N	0210W	006	LOTS	7;	KINGMAN FO	MOHAVE	BUREAU OF LAND MGMT
14	0240N	0210W	010	ALIQ	NE;	KINGMAN FO	MOHAVE	BUREAU OF LAND MGMT
14	0240N	0210W	011	ALIQ	N2;	KINGMAN FO	MOHAVE	BUREAU OF LAND MGMT
14	0240N	0210W	012	ALIQ	NWNE,N2NW;	KINGMAN FO	MOHAVE	BUREAU OF LAND MGMT
14	0240N	0220W	001	ALIQ	SE;	KINGMAN FO	MOHAVE	BUREAU OF LAND MGMT

Serial Number: AZA--- - 020862

Act Date	Code	Action	Action Remarks	Pending Office
12/19/1984	124	APLN RECD		
12/19/1984	500	GEOGRAPHIC NAME	COTTONWOOD ROAD	
12/19/1984	846	EXEMPT FROM COST RECOV	\$0;	
04/10/1985	288	PROOF CONST/USE FILED		
04/15/1985	307	ROW GRANTED-ISSUED	PERPETUAL	
04/15/1985	502	LENGTH IN FEET	56450;	
04/15/1985	504	WIDTH IN FEET (TOTAL)	100;	
04/15/1985	852	RENTAL EXEMPT		
04/22/1985	287	PROOF CONST/USE ACPT		
09/30/1985	600	RECORDS NOTED		
03/29/1994	669	LAND STATUS CHECKED		
01/04/1998	974	AUTOMATED RECORD VERIF		BW
04/15/2005	853	COMPL/REVIEW DUE DATE		
01/01/9999	763	EXPIRES		

Line Nr Remarks

Serial Number: AZA--- - 020862

BUREAU OF LAND MANAGEMENT
CASE RECORDATION
(LIVE) SERIAL REGISTER PAGE

Run Date/Time: 07/12/18 01:43 PM

Page 1 of 2

01 07-23-1955;069STAT0367;30USC612
Case Type 380910: SURFACE MGT-PLAN MINING
Commodity 261: GOLD, LODE
Case Disposition: PENDING Case File Juris:

Total Acres
150.000

Serial Number
AZA--- - 033958

Serial Number: AZA--- - 033958

Name & Address			Int Rel	%Interest
COTTONWOOD GOLD CO	1508 GENTRY WAY	RENO NV 89502	OPERATOR	100.00000000

Serial Number: AZA--- - 033958

Mer Twp	Rng	Sec	SType	Nr Suff	Subdivision	District/Resource Area	County	Mgmt Agency
14	0250N	0210W	016	ALL	ENTIRE SECTION	KINGMAN FO	MOHAVE	BUREAU OF LAND MGMT
14	0250N	0210W	020	ALL	ENTIRE SECTION	KINGMAN FO	MOHAVE	BUREAU OF LAND MGMT
14	0250N	0210W	021	ALL	ENTIRE SECTION	KINGMAN FO	MOHAVE	BUREAU OF LAND MGMT
14	0250N	0210W	027	ALL	ENTIRE SECTION	KINGMAN FO	MOHAVE	BUREAU OF LAND MGMT
14	0250N	0210W	028	ALL	ENTIRE SECTION	KINGMAN FO	MOHAVE	BUREAU OF LAND MGMT
14	0250N	0210W	029	ALL	ENTIRE SECTION	KINGMAN FO	MOHAVE	BUREAU OF LAND MGMT
14	0250N	0210W	032	ALL	ENTIRE SECTION	KINGMAN FO	MOHAVE	BUREAU OF LAND MGMT
14	0250N	0210W	033	ALL	ENTIRE SECTION	KINGMAN FO	MOHAVE	BUREAU OF LAND MGMT
14	0250N	0210W	034	ALL	ENTIRE SECTION	KINGMAN FO	MOHAVE	BUREAU OF LAND MGMT

Serial Number: AZA--- - 033958

Act Date	Code	Action	Action Remarks	Pending Office
11/16/2006	387	CASE ESTABLISHED		
11/16/2006	421	PLAN OPER/EXPL/DEV FILED	150; AC PROP DISTRB	
11/16/2006	500	GEOGRAPHIC NAME	MOHAVE PROJECT	
11/16/2006	669	LAND STATUS CHECKED	BLACK MOUNTAIN, ACEC	
11/22/2006	440	OCCUPANCY PROPOSED		
12/01/2008	103	ADDTL INFO RECD	MINE PLAN INCOMPLETE	
12/01/2008	300	BOND REQUIRED		
12/02/2008	022	RECL COST DET	\$28000;3YRR	
12/04/2008	460	BOND AMOUNT OBLIGATED	\$28000;	
12/04/2008	909	BOND ACCEPTED	EFF11/04/08;AZB000251	
12/05/2008	103	ADDTL INFO RECD	SEE REMARKS #3;	
03/12/2009	041	COMPL EXAM/RPT COMPLETED	NO MINING ACTIVITY	
05/04/2009	041	COMPL EXAM/RPT COMPLETED	NO MINING ACTIVITY	
05/15/2009	041	COMPL EXAM/RPT COMPLETED	NO MINING ACTIVITY	
04/08/2010	041	COMPL EXAM/RPT COMPLETED	NO MINING ACTIVITY	
12/01/2011	022	RECL COST DET	\$28000;3YRR	
04/24/2013	041	COMPL EXAM/RPT COMPLETED	NO MINING ACTIVITY	
05/06/2013	103	ADDTL INFO RECD	3809-2 FORM, INCOMPL	
08/01/2013	041	COMPL EXAM/RPT COMPLETED	NO MINING ACTIVITY	
09/27/2013	022	RECL COST DET	\$500000;3YRR	
01/28/2014	041	COMPL EXAM/RPT COMPLETED	NO MINING ACTIVITY	
05/27/2014	041	COMPL EXAM/RPT COMPLETED	NO MINING ACTIVITY	
09/30/2014	041	COMPL EXAM/RPT COMPLETED	NO MINING ACTIVITY	
11/21/2014	041	COMPL EXAM/RPT COMPLETED	NO MINING ACTIVITY	
02/06/2015	041	COMPL EXAM/RPT COMPLETED	NO MINING ACTIVITY	
09/24/2015	041	COMPL EXAM/RPT COMPLETED	NO MINING ACTIVITY	

NO WARRANTY IS MADE BY BLM
FOR USE OF THE DATA FOR
PURPOSES NOT INTENDED BY BLM

BUREAU OF LAND MANAGEMENT
CASE RECORDATION
(LIVE) SERIAL REGISTER PAGE

Run Date/Time: 07/12/18 01:43 PM

Page 2 of 2

12/09/2015	041	COMPL EXAM/RPT COMPLETED	NO MINING ACTIVITY
05/31/2016	041	COMPL EXAM/RPT COMPLETED	NO MINING ACTIVITY
08/25/2016	041	COMPL EXAM/RPT COMPLETED	NO MINING ACTIVITY
10/17/2016	041	COMPL EXAM/RPT COMPLETED	NO MINING ACTIVITY
08/08/2017	041	COMPL EXAM/RPT COMPLETED	

Line Nr Remarks

Serial Number: AZA--- - 033958

0001	POC: LARRY ATKINSON MINE MANAGER
0002	775-827-5400
0003	FAILURE TO SUBMIT COMPLETE MPO
0004	SEE ALSO AZA-25145 AND AZA-26288

BUREAU OF LAND MANAGEMENT
CASE RECORDATION
(LIVE) SERIAL REGISTER PAGE

Run Date/Time: 07/12/18 01:49 PM

Page 1 of 1

01 07-23-1955;069STAT0367;30USC612

Total Acres
58.500

Serial Number
AZA--- - 037366

Case Type 380910: SURFACE MGT-PLAN MINING

Commodity 261: GOLD, LODE

Case Disposition: PENDING

Case File Juris: KINGMAN FIELD OFFICE

Serial Number: AZA--- - 037366

Name & Address			Int Rel	%Interest
MCEWEN MINING INC	2215 N 5TH ST	ELKO NV 898012458	OPERATOR	100.00000000

Serial Number: AZA--- - 037366

Mer Twp	Rng	Sec	SType	Nr Suff	Subdivision	District/Resource Area	County	Mgmt Agency
14	0250N	0210W	020	ALIQ	E2;	KINGMAN FO	MOHAVE	BUREAU OF LAND MGMT
14	0250N	0210W	021	ALIQ	S2;	KINGMAN FO	MOHAVE	BUREAU OF LAND MGMT
14	0250N	0210W	028	ALIQ	W2;	KINGMAN FO	MOHAVE	BUREAU OF LAND MGMT
14	0250N	0210W	029	ALIQ	SE;	KINGMAN FO	MOHAVE	BUREAU OF LAND MGMT
14	0250N	0210W	033	ALIQ	N2;	KINGMAN FO	MOHAVE	BUREAU OF LAND MGMT

Serial Number: AZA--- - 037366

Act Date	Code	Action	Action Remarks	Pending Office
09/26/2017	387	CASE ESTABLISHED		
09/26/2017	421	PLAN OPER/EXPL/DEV FILED		
09/27/2017	669	LAND STATUS CHECKED		

Line Nr	Remarks	Serial Number: AZA--- - 037366

TOWNSHIP 24 NORTH RANGE 21 WEST OF THE GILA & SALT RIVER MERIDIAN, ARIZONA

SECS	SUBDIVISION																Acres	Kind of Entry or Purpose	Serial Number or Order Number	Action Date	Remarks		
	NE 1/4				NW 1/4				SW 1/4				SE 1/4									Lots	Other Description
	NE	NW	SW	SE	NE	NW	SW	SE	NE	NW	SW	SE	NE	NW	SW	SE							
For orders affecting disposal or use of unidentified lands withdrawn for classification, minerals, water, and/or other public purposes, and Indian treaties, refer to Index to Miscellaneous Documents																							
																	M&B; ALL LANDS WITHIN 6 MILES OF COLORADO RIVER WEST OF 114 TH MER;	SO TEMP WDL COLORADO RIVER SURVEY		1/31/1903	7S 20W; SO REV 10/25/1915;		
																	M&B; ALL LANDS WITHIN 6 MILES OF COLORADO RIVER NORTH FROM 5 TH STANDARD PARALLEL NORTH TO TP LINE BETWEEN TPS 26N AND 27N;	SO TEMP WDL COLORADO RIVER PROJECT		9/8/1903	4S 23W; SO REV 10/25/1915;		
																	ALL SECS 2, 16, 32, 36;	STATE GRANT	ACT OF CONGRESS	6/20/1910	TITLE TO STATE TO FIX ON APPROVAL OF SURVEY; SUBJECT TO PRIOR RIGHTS;		
																	M&B; ALL LANDS WITHIN 6 MILES OF COLORADO RIVER BETWEEN SOUTH LINE OF 23N TO SOUTH LINE OF 28N;	SO REV COLORADO RIVER SURVEY, SO 1/31/1903 AND COLORADO RIVER PROJECT, SO 9/8/1903		10/25/1915	23N 21W;		
31																	ALL; 22N 14W;	624.00	PATENT / RRG	827123	10/6/1921	PX WD'S TO US: 12/31/1945;	
1																	ALL;	566.88					
3																	ALL;	569.20					
5																	ALL;	576.64					
7																	ALL;	620.68					
9																	ALL;	640.00					
11	X	X	X	X								X	X	X	X			320.00					
13																	ALL;	640.00					
15					X	X	X	X	X	X	X	X	X	X				320.00					
17																	ALL;	640.00					
19																	ALL;	622.28					
21																	ALL;	640.00					
25																	ALL;	640.00					
27																	ALL;	640.00					
29																	ALL;	640.00					
33																	ALL;	640.00					
35																	ALL; 23N 12W;	640.00	PATENT / RRG	868511	6/17/1922	PX WD'S TO US: 11/3/1943, 3/7/1944, 6/2/1945, 6/25/1945, 7/14/1945, 12/31/1945, 9/29/1947, 1/27/1950, 4/27/1950; PX QCD'S TO US: 1/14/1944;	
11					X	X	X					X	X					200.00					

TOWNSHIP 24 NORTH RANGE 21 WEST OF THE GILA & SALT RIVER MERIDIAN, ARIZONA

SECS	SUBDIVISION																Acres	Kind of Entry or Purpose	Serial Number or Order Number	Action Date	Remarks					
	NE 1/4				NW 1/4				SW 1/4				SE 1/4									Lots	Other Description			
	NE	NW	SW	SE	NE	NW	SW	SE	NE	NW	SW	SE	NE	NW	SW	SE										
For orders affecting disposal or use of unidentified lands withdrawn for classification, minerals, water, and/or other public purposes, and Indian treaties, refer to Index to Miscellaneous Documents																										
23	X	X	X	X	X					X	X	X	X	X	X	X	X		15N 1E;	560.00	PATENT / RRG	959097	5/8/1925	PX WD'S TO US: 6/2/1945, 6/25/1945;		
																		ALL SECS 2, 16, 32, 36;		STATE GRANT	ACT OF CONGRESS	1/25/1927	EXTENDS ACT OF 6/20/1910 TO MINERAL LANDS; SUBJECT TO PRIOR RIGHTS;			
																		DEFICIENCY;	72.40	IL BASE	148	11/22/1935	10N 5W;			
2										X	X	X	X	X	X	X										
16																		ALL;								
32																		ALL;								
36																		ALL; 24N 20W;		QCD TO US / SX	PHX-075486	3/3/1942	O OPENING TO ENTRY 9/18/1981;			
35										X	X	X						23N 19W;	120.00	WD TO US / PX	PHX-081048	11/3/1943	O OPENING TO ENTRY 9/18/1981;			
33						X	X	X	X										160.00	QCD TO US / PX	PHX-081045	1/14/1944	PX WD TO US: 4/27/1950; OPEN TO ENTRY 8/28/1981;			
5																X	X	X	X		23N 19W;	160.00	WD TO US / PX	PHX-080871	3/7/1944	O OPENING TO ENTRY 8/28/1981; OPEN TO ENTRY 4/1/1982;
1																			ALL;							
3																			ALL;							
11	X	X	X	X	X	X	X	X								X	X	X	X	X	X					
13																			ALL;							
15						X	X	X	X										23N 19W;		WD TO US / PX	PHX-080916	6/2/1945	O OPENING TO ENTRY 8/28/1981; OPEN TO ENTRY 4/1/1982; OPEN TO ENTRY 3/4/1982;		
15										X	X	X	X													
23	X	X	X	X	X					X	X	X	X	X	X	X	X									
25	X	X																			WD TO US / PX	PHX-080918	6/25/1945	O OPENING TO ENTRY 9/18/1981;		
27																			ALL; 10N 19W;		WD TO US / PX	PHX-081027	7/14/1945	O OPEN TO ENTRY 8/28/1981;		
5																		4								
7																			ALL;							
17						X	X	X	X	X	X	X	X			X	X									
19																			ALL;							
25						X	X			X	X	X														
29																			ALL;							
31																			ALL;							
35	X	X	X	X	X	X	X	X	X							X	X	X	X		10N 17W;		WD TO US / PX	PHX-081227	12/31/1945	O OPENING TO ENTRY 11/10/1953;
2						X	X											4	3N 15W;		QCD TO US / SX	PHX-080237	2/24/1947	O OPENING TO ENTRY 9/19/1950;		

TOWNSHIP 24 NORTH RANGE 21 WEST OF THE GILA & SALT RIVER MERIDIAN, ARIZONA

SECS	SUBDIVISION																Acres	Kind of Entry or Purpose	Serial Number or Order Number	Action Date	Remarks			
	NE 1/4				NW 1/4				SW 1/4				SE 1/4									Lots	Other Description	
	NE	NW	SW	SE	NE	NW	SW	SE	NE	NW	SW	SE	NE	NW	SW	SE								
For orders affecting disposal or use of unidentified lands withdrawn for classification, minerals, water, and/or other public purposes, and Indian treaties, refer to Index to Miscellaneous Documents																								
5			X	X			X	X	X	X	X	X					1-3							
17	X	X	X	X									X			X		10N 17W;	WD TO US / PX	PHX-081200	9/29/1947	O OPENING TO ENTRY 8/28/1981;		
35									X	X	X							120.00	O OPENING TO ENTRY	AR-13140	1/25/1950	2S 2W;		
21																								
33	X	X	X	X	X	X	X	X	X	X	X	X	X	X	X	X		S2S2NWSW;	1250.00	WD TO US / PX	PHX-081045	1/27/1950	CORRECTED 4/27/1950; OPEN TO ENTRY 8/28/1981 AND 9/15/1981;	
21																								
33	X	X	X	X	X	X	X	X	X	X	X	X	X	X	X	X		S2S2NWSW;	1250.00	WD TO US / PX	PHX-081045	4/27/1950	O OPEN TO ENTRY 8/28/1981 AND 9/15/1981;	
2							X	X									4	101.98	O OPENING TO ENTRY	AR-12770	9/19/1950			
5																	4							
7																								
17					X	X	X	X	X	X	X	X	X	X										
19																								
25					X	X			X	X	X													
29																								
31																								
35	X	X	X	X	X	X	X	X	X	X	X	X	X	X	X	X								
	ENTIRE TOWNSHIP																							
																	16N 19W;		O PROPOSED CL FOR MULTIPLE USE MANAGEMENT	A-156	9/9/1966	SEGREGATES THE PUBLIC LANDS FROM APPROPRIATION UNDER HOMESTEAD, DESERT LAND, ALLOTMENT, PS, SX; PUB IN FR 9/15/1966; O CL 12/6/1966; PUB IN FR 12/21/1966; CL TERM 10/29/1981;		
21																		10.00	EO PUBLIC WATER RESERVE 107	4/17/1926	5/15/1981	[A-17962]; REF MISC DOC INDEX;		
5													X	X	X	X								
1			X	X		X	X	X	X	X	X	X	X	X	X	X	1-4							
3			X	X		X	X	X	X	X	X	X	X	X	X	X	1-4							
11	X	X	X	X	X	X	X						X	X	X	X								
13																								
15					X	X	X	X																
27																								
21																								
33	X	X	X	X	X	X	X	X	X	X	X	X	X	X	X	X		S2S2NWSW;						
5			X	X		X	X	X	X	X	X	X					1-3							

TOWNSHIP 24 NORTH RANGE 21 WEST OF THE GILA & SALT RIVER MERIDIAN, ARIZONA

SECS	SUBDIVISION																Acres	Kind of Entry or Purpose	Serial Number or Order Number	Action Date	Remarks					
	NE 1/4				NW 1/4				SW 1/4				SE 1/4									Lots	Other Description			
	NE	NW	SW	SE	NE	NW	SW	SE	NE	NW	SW	SE	NE	NW	SW	SE										
For orders affecting disposal or use of unidentified lands withdrawn for classification, minerals, water, and/or other public purposes, and Indian treaties, refer to Index to Miscellaneous Documents																										
17	X	X	X	X									X			X							O OPENING TO ENTRY	PHX-081200	8/28/1981	10N 17W;
2									X	X	X	X	X	X	X	X										
16																							ALL;			
32																							ALL;			
36																							O OPENING TO ENTRY	PHX-075486	9/18/1981	
15									X	X	X	X														
23	X	X	X	X	X				X	X	X	X	X	X	X	X										
25	X	X																					O OPENING TO ENTRY	PHX-080918	9/18/1981	
35									X	X	X												O OPENING TO ENTRY	PHX-081048	9/18/1981	
5													X	X	X	X							O OPENING TO ENTRY	PHX-080871	4/1/1982	23N 19W;
1			X	X		X	X	X	X	X	X	X	X	X	X	X					1-4					
3			X	X		X	X	X	X	X	X	X	X	X	X	X					1-4					
11	X	X	X	X	X	X	X		X		X	X	X	X	X	X										
13																							ALL;			
15					X	X	X	X															O OPENING TO ENTRY	PHX-080916	4/1/1982	23N 19W;
10																							ALL;			
11									X	X	X															
14																							ALL;			
15	X	X	X	X									X	X	X	X					1720.00	LEASE / OG	A-14583	4/5/1982	EFF 5/1/1982; TERM 5/1/1984; OG SIM; CASE CLOSED 4/2/1992;	
6			X	X					X	X			X	X	X	X					1-7					
30	X	X	X	X	X				X	X			X	X	X	X					1183.50	LEASE / OG	A-14377	4/20/1982	EFF 5/1/1982; TERM 5/1/1985; OG SIM PART FEB 1986; CASE CLOSED 4/2/1992;	
8																							ALL;			
18	X	X	X	X	X				X	X			X	X	X	X					1261.68	LEASE / OG	A-14782	4/22/1982	EFF 5/1/1982; TERM 5/1/1985; OG SIM; CASE CLOSED 4/2/1992;	
1			X	X		X	X	X	X	X	X	X	X	X	X	X					1-4					
3			X	X		X	X	X	X	X	X	X	X	X	X	X					1-4					
11	X	X	X	X	X	X	X		X		X	X	X	X	X	X										
13																							ALL;			
15					X	X	X	X															O OPENING TO ENTRY	PHX-080916	3/4/1982	
2						X	X	X	X	X	X	X	X	X	X	X					4					

TOWNSHIP 24 NORTH RANGE 21 WEST OF THE GILA & SALT RIVER MERIDIAN, ARIZONA

SECS	SUBDIVISION																Acres	Kind of Entry or Purpose	Serial Number or Order Number	Action Date	Remarks		
	NE 1/4				NW 1/4				SW 1/4				SE 1/4									Lots	Other Description
	NE	NW	SW	SE	NE	NW	SW	SE	NE	NW	SW	SE	NE	NW	SW	SE							
For orders affecting disposal or use of unidentified lands withdrawn for classification, minerals, water, and/or other public purposes, and Indian treaties, refer to Index to Miscellaneous Documents																							
16																	ALL;						
32																	ALL;						
36																	ALL; 11N 11W;	2341.98	DEED RECON TO US / SX	A-18606	4/19/1984	MINERALS ONLY; TITLE ACCEPTED 5/8/1984; ON 6/22/1984 THE LANDS ARE OPEN TO ENTRY UNDER THE MINING LAWS AND MINERAL LEASING LAWS SUBJ TO EXISTING STATE ISSUED LEASES AND PERMITS, PATENT 02-84-0044;	
1											X	X			X	X							
3						X		X	X	X	X				X		4						
4																	1-4						
5			X			X	X										1, 2						
6								X			X	X	X	X	X		7						
10	X	X	X	X																			
11	X	X	X	X	X	X	X	X															
12		X			X	X											24N 20W;		R/W ROAD	A-20862	4/15/1985	PERPETUAL;	
2			X	X													1-3	LD TP. 5N 2E;		DEED OF RECON	A-22448	5/12/1987	O OPENING TO ENTRY 8/31/1987;
2			X	X													1-3	LD TP. 12N 14W;		OPENING ORDER	A-22448	8/31/1987	AT 9:00 AM ON 9/30/1987 THE LANDS ARE OPEN TO THE PUBLIC LAND LAWS, MINING LAWS AND MINERAL LEASING LAWS;
27																	ALL;	640.00					
33	X	X	X	X	X	X	X	X	X		X	X	X	X	X	X	S2S2NWSW;	610.00	WD RECON TO US	AZA-26359-A	4/9/1993	MINERAL ESTATE ADMIN BY BLM;	
24	X																	0.39	R/W ACCESS ROAD	AZA-30656	7/29/1998	TO TERM 7/28/2028; TERM AND CASE CLOSED 9/8/2003;	
23																	NWSENESEW;	0.009	R/W ALERT WEATHER STTION	AZA-035526	10/23/2013	TO TERM 12/31/2043;	
6											X								R/W ROAD	AZA-36656	11/1/2016	TO TERM 12/31/2045;	

TOWNSHIP 25 NORTH RANGE 21 WEST OF THE GILA & SALT RIVER MERIDIAN, ARIZONA

SECS	SUBDIVISION																Acres	Kind of Entry or Purpose	Serial Number or Order Number	Action Date	Remarks		
	NE 1/4				NW 1/4				SW 1/4				SE 1/4									Lots	Other Description
	NE	NW	SW	SE	NE	NW	SW	SE	NE	NW	SW	SE	NE	NW	SW	SE							
For orders affecting disposal or use of unidentified lands withdrawn for classification, minerals, water, and/or other public purposes, and Indian treaties, refer to Index to Miscellaneous Documents																							
6																		ALL;					
7																		ALL;					
8																		M&B;					
17																		M&B;					
18																		ALL;					
19																		ALL;					
20																		M&B;					
29																		M&B;					
30																		M&B;					
31																		M&B; ALL LANDS WITHIN 6 MILES OF COLORADO RIVER BETWEEN SOUTH LINE OF 23N NORTH TO SOUTH LINE OF 28N;	SO REV COLORADO RIVER SURVEY, SO 1/31/1903 AND COLORADO RIVER PROJECT, SO 9/8/1903	10/25/1915	23N 21W;		
32																		ALL;	640.00	IL BASE	64	10/25/1922	17S 9E;
36					X	X	X	X											160.00	IL BASE	65	11/10/1922	16S 19E;
1					X	X	X	X	X	X	X	X							320.48				
3					X	X	X	X	X	X	X	X	X	X	X				441.01				
5																		ALL;	642.16				
7																		ALL;	637.12				
9																		ALL;	640.00				
11																		ALL;	640.00				
13					X	X	X	X	X	X	X	X							320.00				
15																		ALL;	640.00				
17																		ALL;	640.00				
19																		ALL;	638.20				
23	X	X	X	X	X	X	X	X	X	X	X	X	X	X					520.00				
25	X	X	X	X	X		X	X	X	X	X	X	X	X	X	X			600.00				
27	X	X	X	X	X	X	X	X					X	X	X	X			480.00				
31																		ALL;	639.20				
35																		ALL; 25N 13W;	640.00	PATENT / RRG	935959	4/8/1924	WD RECON 7/13/1983;

TOWNSHIP 25 NORTH RANGE 21 WEST OF THE GILA & SALT RIVER MERIDIAN, ARIZONA

SECS	SUBDIVISION																Acres	Kind of Entry or Purpose	Serial Number or Order Number	Action Date	Remarks								
	NE 1/4				NW 1/4				SW 1/4				SE 1/4									Lots	Other Description						
	NE	NW	SW	SE	NE	NW	SW	SE	NE	NW	SW	SE	NE	NW	SW	SE													
For orders affecting disposal or use of unidentified lands withdrawn for classification, minerals, water, and/or other public purposes, and Indian treaties, refer to Index to Miscellaneous Documents																													
1			X	X											X	X	1, 2												
3																	1, 2												
13	X														X	X			PATENT / RRG	959097	5/8/1925	15N 1E;							
																	ALL SECS 2, 16, 32, 36;		STATE GRANT	ACT OF CONGRESS	1/25/1927	EXTENDS ACT OF 6/20/1910 TO MINERAL LANDS; SUBJECT TO PRIOR RIGHTS;							
2					X	X											PART 3, 4	160.00	IL BASE	96	8/25/1928	18N 9W;							
2			X	X					X	X	X	X	X	X	X	X	1, 2												
16																	ALL;												
36	X	X	X	X					X	X	X	X	X	X	X	X			25N 19W;		QCD TO US / SX	PHX-075489	3/2/1939	O OPENING TO ENTRY 11/20/1981;					
12																	ALL;	640.00	PATENT / SX	1122787	9/17/1947	13S 29E;							
2																	PART 3	0.37	IL BASE	258	7/10/1959	9N 21W;							
2																	PART 4	0.39	IL BASE	335	2/9/1966	10N 6W;							
	ENTIRE TOWNSHIP																												
																	16N 19W;			O PROPOSED CL FOR MULTIPLE USE MANAGEMENT	A-156	9/9/1966	SEGREGATES THE LANDS FROM APPROPRIATION UNDER THE HOMESTEAD, DESERT LAND, ALLOTMENT, PS, SX LAWS; PUB IN FR 9/15/1966; O CL 12/6/1966; PUB IN FR 12/21/1966; CL TERM 10/29/1981;						
3		X							X	X		X				X		5.74	R/W COMMUNICATION SITE AND ROAD	A-22838	4/12/1968	PERPETUAL;							
10																	PARCELS C, D, LYING IN SENE;	0.038	R/W COMMUNICATION AND HELIPORT SITE	A-10106	10/11/1978	TO TERM 10/10/2008; REL 1/13/1998; CASE CLOSED 1/14/1998;							
10																	PARCEL B LYING IN SENE;	0.045	R/W MOBILE RELAY REPEATER SITE	A-10833	10/25/1978	TO TERM 10/24/2008; AMENDED 4/10/2007;							
4											X						17N 19W;	40.00	PW RESERVE 107, EO 4/17/1926	A-17962	5/15/1981	LOCATION IDENTIFIED; REF MISC DOC INDEX; PERPETUAL;							
2			X	X					X	X	X	X	X	X	X	X	1, 2												
16																	ALL;												
36	X	X	X	X					X	X	X	X	X	X	X	X				O OPENING TO ENTRY	PHX-075489	11/20/1981	AT 10:00 AM THE LANDS WILL BE OPEN TO THE OPERATION OF THE PUBLIC LAND LAWS;						
8																	ALL;												
21																	ALL;												
24																	ALL;	1920.00	LEASE / OG	A-14376	3/31/1982	EFF 4/1/1982; TO TERM 4/1/1985; OG SIM FEB 1986; CASE CLOSED 4/1/1986;							
5			X	X	X	X	X	X	X	X	X	X	X	X	X	X	1-4												
7	X	X	X	X	X				X	X			X	X	X	X	1-4												
9																	ALL;												
11	X	X	X	X	X	X	X	X	X	X	X	X	X	X	X	X													

TOWNSHIP 25 NORTH RANGE 21 WEST OF THE GILA & SALT RIVER MERIDIAN, ARIZONA

SECS	SUBDIVISION																Acres	Kind of Entry or Purpose	Serial Number or Order Number	Action Date	Remarks				
	NE 1/4				NW 1/4				SW 1/4				SE 1/4									Lots	Other Description		
	NE	NW	SW	SE	NE	NW	SW	SE	NE	NW	SW	SE	NE	NW	SW	SE									
For orders affecting disposal or use of unidentified lands withdrawn for classification, minerals, water, and/or other public purposes, and Indian treaties, refer to Index to Miscellaneous Documents																									
15																			ALL;						
17																			ALL;						
27	X	X	X	X	X	X	X	X							X	X	X	X		LD TP: 26N 21W;	WD RECON / PX	A-13140	7/13/1983	TITLE ACCEPTED 8/12/1983; OPENING ORDER 9/12/1983;	
5			X	X			X	X	X	X	X	X	X	X	X	X	X	1-4							
7	X	X	X	X	X			X	X					X	X	X	X	1-4							
9																			ALL;						
11	X	X	X	X	X	X	X	X	X	X	X	X													
15																			ALL;						
17																			ALL;						
27	X	X	X	X	X	X	X	X						X	X	X	X		LD TP: 26N 21W;	OPENING ORDER	A-13140	9/12/1983	AT 10:00 AM ON 10/17/1983 THE LAND WILL BE OPEN TO SURFACE ENTRY UNDER THE PUBLIC LAND LAWS;		
2			X	X				X	X	X	X	X	X	X	X	X	X	1, 2							
16																			ALL;						
36	X	X	X	X				X	X	X	X	X	X	X	X	X	X		11N 11W;	1600.68 DEED TO US / SX	A-18606	4/19/1984	MINERALS ONLY; TITLE ACCEPTED 5/8/1984; OPENING ORDER 6/22/1984;		
2			X	X				X	X	X	X	X	X	X	X	X	X	1, 2							
16																			ALL;						
36	X	X	X	X				X	X	X	X	X	X	X	X	X	X		19N 11W;	1600.68 OPENING ORDER / SX	A-18606	6/22/1984	AT 10:00 AM THE LANDS WILL BE OPEN TO LOCATION AND ENTRY UNDER THE MINING LAWS AND MINERAL LEASING LAWS;		
27																			W2NWNW;	20.00 QCD FROM US	A-13140	5/16/1985	LAND RECONVEYED TO US IN ERROR BY PX 7/13/1983; REF ACQ HI; DEED TO US 3/9/1987;		
12																			ALL;	DEED TO US / SX	A-22448	5/12/1987	OPENING ORDER 8/31/1987;		
3										X										RW COMMUNICATION SITE	A-23001	7/15/1987	EFF 10/1/1986; ISSUED BY STATE; TO TERM 2/1/1994; CASE CLOSED 2/1/1994;		
1										X	X	X	X		X	X			2-4, 1 EXCEPT S2S2SENE	N2NENWSENE, W2NWSENE, E2SENESENE, NESESENE, S2NWSSENE, S2S2SENE, N2N2SWNE, W2SWNESWNE, SENESWNE, S2S2SWNE, N2S2NWSWNE, W2SWNW, W2E2SWNW, E2SESWNW, N2NENESWNW, S2SENESWNW, N2N2SENE, N2SWNESENE, SESESENE, NWSWSENE, S2NESWSENE, S2S2SENE;					
3								X	X	X	X	X	X	X	X	X	X	1-4							

TOWNSHIP 25 NORTH RANGE 21 WEST OF THE GILA & SALT RIVER MERIDIAN, ARIZONA

SECS	SUBDIVISION																Acres	Kind of Entry or Purpose	Serial Number or Order Number	Action Date	Remarks		
	NE 1/4				NW 1/4				SW 1/4				SE 1/4									Lots	Other Description
	NE	NW	SW	SE	NE	NW	SW	SE	NE	NW	SW	SE	NE	NW	SW	SE							
For orders affecting disposal or use of unidentified lands withdrawn for classification, minerals, water, and/or other public purposes, and Indian treaties, refer to Index to Miscellaneous Documents																							
11													X	X	X	X							
13	X				X	X	X	X	X	X	X	X											
19	X	X	X	X	X				X	X			X	X	X	X	1-4						
23	X	X	X	X	X	X	X	X	X	X	X	X	X	X	X	X			WD RECON / PX	A-22539	7/16/1987		
3									X	X	X	X							R/W COMMUNICATION SITE	A-23002	7/16/1987	REL AND CASE CLOSED 6/20/1994;	
12																		ALL;	OPENING ORDER	A-22448	8/31/1987	AT 9:00 AM ON 9/30/1987 THE LAND WILL BE OPEN TO THE PUBLIC LAND LAWS; LD TP: 12N 14W;	
3																	0.13	NESWSW;	R/W COMMUNICATION SITE	AZA-26285	10/1/1990	APPVD 2/1/1994; TO TERM 1/31/2024;	
1				X									X					25N 20W;	R/W ROAD	AZA-27252	10/27/1992	TO TERM 12/31/1994; CASE CLOSED 12/31/1994;	
7	X	X	X	X	X				X	X			X	X	X	X	1-4		637.12				
9																		ALL;	640.00				
19	X	X	X	X	X				X	X			X	X	X	X	1-4	LD TP: 23N 12W;	638.20	WD RECON / PX	AZA-26359A	4/9/1993	MINERAL ESTATE TO BE ADMINISTERED BY BLM;
25	X	X	X	X	X				X	X	X	X	X	X	X	X							
35	X	X	X	X	X	X	X	X	X	X	X	X	X	X	X	X		LD TP: 21N 20W;		WD RECON / PX	AZA-27785	7/7/1994	
3			X						X	X	X	X					2						
10																		PARCEL A LYING IN SENE;					
3			X						X	X	X	X					2	26N 20W;	R/W ROAD	AZA-33467	4/12/2006	PERPETUAL;	
3			X						X	X	X	X					2						
10																	29.80	PARCEL B LYING IN SENE;	R/W MOBILE RELAY REPEATER SITE AMENDED	AZA-10833	4/10/2007	TO TERM 3/27/2027;	
3			X						X				X				2	SWSWNW;	R/W WEATHER MONITORING STATION AND ROAD	AZA-33812	4/12/2007	PERPETUAL; OTHER TPS: 26N 20W, 26N 21W;	
18																	0.002	NWSENE;	R/W WEATHER MONITORING STATION	AZA-34903	8/17/2009	TO TERM 12/31/2039;	
10			X														0.001		R/W COMMUNICATION SITE	AZA-36382	9/24/2013	PERPETUAL;	